A. G. Ellis

THE

ALMANACK

FOR

1854.

COMPILED & PUBLISHED

BY

[illegible]

[illegible]

R. THOMAS,

Dealer in the Finer Descriptions

OF

TEAS,

COFFEES, CHOCOLATES,

COCOAS,

SUGARS, SYRUPS, PROVISIONS

Pickles, Sauces, Spices,

AND ALL KINDS OF

CHOICE GROCERIES.

☞ Goods delivered in all parts of the City, and packed *with care* for the Country.

TERMS CASH.

FAMILY ACCOUNTS PAYABLE MONTHLY.

Great St. James Street,

CORNER OF BLEURY ST.

S,
scriptions
ATES,
OVISIONS
iires,
RIES.
of the City,
Country.
MONTHLY.
treet,

J. STARKE & CO.'S

POCKET ALMANAC.

1854.

THE

MONTREAL

POCKET

ALMANAC,

And General Register,

FOR

1854,

BEING THE SECOND AFTER LEAP YEAR.

PUBLISHED BY

J. STARKE AND CO.,

St. Francois Xavier Street.

CONTENTS.

Almanac, &c. 7
Advocates Library 44
Apothecaries 90
Banks, Directors, &c. 77
Bar of Lower Canada 42
Board of Trade 88
Board of Brokers 87
British Ministry, ... 22
Carts, Cabs, &c., Fare of 61
Churches, and Hours of Worship 109
Courts of Justice, Terms, &c. 36
Corporation of Montreal 55
Commissioners for Receiving Affidavits 40
Commissioners and Trustees 89
Commissioners under Aliens' Act 45
Currency Table 74
Customs Department 63
Colleges and Schools—
McGill College 91
College of Physicians and Surgeons 94
St. Lawrence School of Medicine 95
School of Medicine and Surgery 95
High School of Montreal 93
National School 94
Free School 94
British and Canadian School 93
Clubs 104
Executive Council, &c. 23
Governor General, &c. 23
Inspectors of Produce, &c. 88
Inspectors of Weights and Measures 89
Justices of the Peace 41
Legislative Council and Officers 24
Legislative Assembly and Officers 25
Law Student's Society 44
Law Student's Association 45

Marriage Licences..... 89
Medical Student's Club... 105
Municipal Taxes.... 57
Montreal Fire Brigade..... 110
Miscellaneous—
Department of Public Instruction 107
Montreal Building Society..... .. 108
Agricultural Society..... . 108
Montreal Assurance Company.....108
Mercantile Library Association.....108
Masonic Lodges.....106
Merchants' Exchange..... 87
Notaries 45
Notarial Board..... 46
Public Departments—Civil.. 29
Military 33
Police 60
Population 6
Post Office..... 48
Physicians..... 90
Public Companie—
Mining 85
Railroads,.... 81
Telegraph Co's..... 84
Assurance Companies and Agencies..... 85
Gas.. 85
Queen and Royal Family 21
Regiments in Canada.. 35
Registrars (County) and Fees..... 46
Societies and Institutions—
Literary and Scientific..... 96
National... 97
Temperance.... 98
Religious 102
Benevolent 99
Tariff of Duties on Imports..... 84
Time Table..... 76

..... 89
.....105
..... 57
..... 110

n 107
.... 108
..... . 108
.....108
.....108
.....106
..... 87
..... 45
..... 46
..... 29
..... 33
..... 60
..... 6
..... 48
..... 90

..... 85
..... 81
..... 84
ncies..... 85
..... 85
..... 21
..... 35
..... 46

..... 96
..... 97
..... 98
.....102
..... 99
..... 84
..... 76

Latitude and Longitude of Quebec & Montreal.

	Latitude.	*Longitude.*
QUEBEC.....	49° 49' 00'' N.	71° 13' 45'' W.
MONTREAL.....	45° 30' 00'' N.	73° 24' 29'' W.

Population of CANADA by COUNTIES, according to Census Returns for 1853.

Upper Canada

Addington	15165	Middlesex	39899
Brant	25426	Northumberland	31229
Bruce	2837	Norfolk	21281
Carleton	31397	Ontario	30576
Dundas	13811	Oxford	32638
Durham	30732	Peel	24816
Elgin	25418	Perth	15545
Essex	16817	Peterboro'	15237
Frontenac	30735	Prescott	10487
Guy	13217	Prince Edward	18887
Glengarry	17596	Renfrew	9415
Grenville	20707	Russell	2860
Haldimand	18738	Simcoe	27165
Halton	18322	Stormont	14643
Hastings	31977	Victoria	71657
Huron	19198	Waterloo	26537
Kent	17469	Wellington	26796
Lambton	10815	Welland	20141
Lanark	27317	Wentworth	42619
Leeds	30280	York	79719
Lennox	7955		
Lincoln	23868	Total	952004

Lower Canada.

Beaunarnois	40213	Ottawa	22903
Bellechasse	17982	Portneuf	19336
Berthier	34608	Quebec	61526
Bonaventure	10844	Richelieu	25686
Chambly	20576	Rouville	27031
Champlain	13896	Rimouski	26882
Dorchester	43105	Saguenay	20783
Drummond	16562	St Maurice	27562
Gaspé	10904	St Hyacinthe	30623
Huntingdon	40645	Sherbrooke	20014
Kamouraska	20396	Shefford	16482
Leinster	29690	Stanstead	13898
L'Islet	19690	Terrebonne	26791
Lotbinière	16567	Two Mountains	30470
Megantic	13835	Vaudreuil	21429
Missisquoi	13484	Verchères	14393
Montmorency	9598	Yamaska	14748
Montreal	77481		
Nicolet	19657	Total	890261

Population of Cities, Town and Villages are included in this table.

ALMANAC,

&c.

EPOCHS.

Of the Mundane Æra	5857
Of the vulgar Christian Æra	1854.
Since the Discovery of America	362.
Since the Foundation of Quebec	246.
Since the treaty which confirmed the possession of Canada to the British	88.
Of the Reign of Her Majesty Queen Victoria	17.

ECLIPSES.

In the year 1854 there will be two Eclipses of the Sun and two of the Moon.

I.—A partial Eclipse of the Moon on the morning of 12th May. Not visible in North America.

II.—An Annular Eclipse of the Sun in the afternoon of Friday, 26th May. Visible *chiefly* as a very large partial Eclipse on the Sun's northern limb throughout North America.

At Montreal the Eclipse begins 4h. 10m. Evening. Greatest Eclipse, 5h. 26m. Ends, 6h. 33m. Duration 2h. 23m. Magnitude Digits, 11h. 10m.

During this Eclipse the apparent diameter of the Moon will be a little less than that of the Sun, and therefore the Sun cannot in any place be entirely or totally eclipsed. A bright ring of light will be formed around the darkened parts of the Sun. The Eclipse will be annular at Kingston, C. W.

III.—There will be a small partial Eclipse of the Moon in the evening of 4th November. At Montreal the Moon will rise Eclipsed, 4h, 42m. Evening. Ends 4h. 45m.

IV.—There will be a total Eclipse of the Sun on the 20th of November. Invisible in North America.

Population of CANADA by COUNTIES, according to Census Returns for 1853.

Upper Canada				*Lower Canada.*			
Addington	15165	Middlesex	39899	Beauharnois	40213	Ottawa	22903
Brant	25426	Northumberland	31229	Bellechasse	17982	Portneuf	19336
Bruce	2837	Norfolk	21281	Berthier	34608	Quebec	61526

FETES D'OBLIGATION.

Circumcision.....	Jany. 1	Corpus Christi, .	June 15
Epiphany,.....	" 6	St. Peter and St. Paul	" 29
Annunciation....	Mar. 25	All Saints' Day...	Nov. 1
Good Friday....	April 14	Conception V. M.	Dec. 8
Ascension Day,...	May 25	Christmas Day...	" 25
Queen's Birthday	" 24		

MOVEABLE FESTIVALS.

Septuagesima.....	Feb. 11	Low Sunday.....	April 23
Quinquagesima...	" 26	Rogation Sunday	May 21
Ash Wednesday.	Mar. 1	Ascension Day.....	" 25
1st Sun. in Lent.	" 5	Pentecost.....	June 4
Palm Sunday....	April 9	Trinity Sunday...	" 11
Good Friday.....	" 14	Corpus Christi.....	" 15
Easter Sunday....	" 16	Advent Sunday....	Dec. 3

CHRONOLOGICAL CYCLES.

Dominical Letter	A	Solar Cycle.....	15
Golden Number.....	12	Roman Indiction.....	12
Epact	1	Julian Period..	6567

The year 5615 of the Jewish Era commences on October 3rd, 1854.

The year 1271 of the Mahommedan Era commences on October 4th, 1854.

The year 1854 begins on Sunday and ends on Sunday there will therefore be 53 Sundays in the 12 months.

THE SEASONS.

Vernal Equinox—Spring begins—March, 20th day, 5h. 26m. in the Evening.

Summer Solstice—Summer begins—June, 21st day, 2h. 14m. in the Evening.

Autumnal Equinox--Autumn begins—Septemer, 24th 4h. 19m. in the Morning.

Winter Solstice—Winter begins—December, 21st day, 10h. 6m. in the Morning.

JANUARY.

First Quarter,.... 5th day, 10h. 53m. Evg.
Full Moon,..... 14th day, 4h. 17m. Morn.
Last Quarter,.... 21st day, 8h. 29m. Evg.
New Moon,..... 28th day, 0n 18m. Evg.

DAYS. M.	W.	EVENTS, &c.	THE rises		SUN sets		MOON r. & s.	
1	S	CIRCUMCISION, *Fete d'Oblig.*	7	45	4	23	7	37
2	M	General Wolfe born, 1727.	7	45	4	24	8	52
3	Tu	Cicero born, B. C. 107.	7	45	4	25	10	2
4	W	West Indies discovered, 1492	7	44	4	26	11	9
5	Th	Duke of York died, 1827.	7	44	4	27	morn	
6	Fr	EPIPHANY.	7	44	4	28	0	14
7	Sa	Sir T. Lawrenee died, 1830.	7	43	4	30	1	16
8	S	*1st Sunday after Epiphany.*	7	43	4	31	2	18
9	M	Fontenelle died, 1757	7	43	4	32	3	19
10	Tu	Sir C. Bagot ar. in Canada 1842	7	42	4	33	4	20
11	W	Linnæus died, 1778.	7	42	4	34	5	22
12	Th	Lavater died, 1801	7	42	4	35	6	18
13	Fr	Halley died, 1801	7	41	4	36	rises	
14	Sa	Dr. Aiken born, 1747; *d.* 1822	7	40	4	37	5	00
15	S	*2nd Sunday after Epiphany*	7	40	4	39	6	4
16	M	Bat. of Coruna. Moore *k.* 1809	7	38	4	40	7	9
17	Tu	Benjamin Franklin born, 1706	7	38	4	41	8	13
18	W	Cuidad Rodrigo, stormed, 1812	7	37	4	42	9	19
19	Th	James Watt born, 1736	7	37	4	44	10	24
20	Fr	Garrick died, 1799	7	36	4	45	11	32
21	Sa	Louis XVI beheaded, 1793.	7	34	4	47	morn	
22	S	*3rd Sunday after Epiphany.*	7	33	4	48	0	41
23	M	Duke of Kent died, 1820	7	32	4	49	1	54
24	Tu	War declared agst. Spain, 1805	7	31	4	51	3	10
25	W	Burns born, 1759	7	31	4	53	4	26
26	Th	Dr. Jenner died, 1823	7	30	4	55	5	38
27	Fr	Mozart born, 1756	7	29	4	56	6	42
28	Sa	Drake died, 1596.	7	29	4	58	sets	
29	S	*4th Sunday after Epiphany.*	7	28	4	59	6	23
30	M	George III died, 1820	7	26	5	00	7	40
31	Tu	Benj. Johnson born, 1574.	7	25	5	2	8	50

FEBRUARY.

First Quarter,.... 4th day, 4h. 43m. Evg.
Full Moon,..... 12th day, 10h. 3m. Evg.
Last Quarter,....20th day, 5h. 50m. Morn.
New Moon, ...26th day, 11h. 45m. Evg.

DAYS. M.	W.	EVENTS, &c.	THE rises	SUN sets	MOON r.&s.
1	W	Charlevoix died, 1761	7 25	5 30	9 58
2	Th	Lander died, 1825	7 24	5 04	11 03
3	Fr	Eustratia taken, 1781	7 23	5 05	morn
4	Sa	Banks born, 1743	7 21	5 07	0 8
5	S	*5th Sunday after Epiphany.*	7 20	5 08	1 9
6	M	Dr. Priestly died, 1804	7 18	5 10	2 13
7	Tu	Pitt's Administration dis. 1801	7 17	5 11	3 12
8	W	Earthquake in W. Indies, 1843	7 15	5 13	4 12
9	Th	Canada ceded to Britain, 1763	7 14	5 15	5 9
10	Fr	Battle of Sabraon, 1846	7 12	5 16	5 53
11	Sa	[Queen Vict. married, 1849	7 11	5 18	6 35
12	S	*Septuagesima Sunday.*	7 09	5 19	rises
13	M	Sir Astley Cooper died, 1840	7 07	5 20	6 6
14	Tu	*Valentine.* Cook killed, 1799	7 06	5 21	7 11
15	W	National Debt contracted, 1500	7 04	5 22	8 18
16	Th	Ghent Treaty ratified, 1815	7 03	5 24	9 25
17	Fr	Partition of Poland, 1772.	7 02	5 26	10 34
18	Sa	Canada settled, 1534	7 01	5 27	11 45
19	S	*Sexigesima Sunday.*	7,00	5 29	morn
10	M	Voltaire born, 1694	6 57	5 30	1 00
21	Tu	Capitulation of Trinidad, 1757	6 56	5 32	2 12
22	W	Washington born, 1732	6 55	5 33	3 24
23	Th	Louis Philippe abdicated, 1848	6 53	5 35	4 29
24	Fr	Duke of Cambridge born, 1774	6 51	5 36	5 26
25	Sa	Sir Chris. Wren died, 1723	6 49	5 37	5 9
26	S	*Quinquagesima Sunday.*	6 48	5 39	sets
27	M	Texas annex. to U. States 1845	6 46	5 41	6 29
28	Tu	George Buchanan died, 1582.	6 44	5 42	7 38

Venus will be Evening Star until 28th February, the Morning Star until 13th December, then Evening Star until the 1st of October, 1855

3m. Evg.
3m. Evg.
0m. Morn.
45m. Evg.

THE rises	SUN sets	MOON r.&s.
7 25	5 30	9 53
7 24	5 04	11 03
7 23	5 05	morn
7 21	5 07	0 8
7 20	5 08	1 9
7 18	5 10	2 13
7 17	5 11	3 12
7 15	5 13	4 12
7 14	5 15	5 9
7 12	5 16	5 53
7 11	5 18	6 35
7 09	5 19	rises
7 07	5 20	6 6
7 06	5 21	7 11
7 04	5 22	8 18
7 03	5 24	9 25
7 02	5 26	10 34
7 01	5 27	11 45
7,00	5 29	morn
6 57	5 30	1 00
6 56	5 32	2 12
6 55	5 33	3 24
6 53	5 35	4 29
6 51	5 36	5 26
6 49	5 37	5 9
6 48	5 39	sets
6 46	5 41	6 29
6 44	5 42	7 38

8th February,
, then Evening

MARCH.

First Quarter,.... 6th day, 2h. 15m. Evg.
Full Moon,..... 14th day, 0h. 59m. Evg.
Last Quarter,.... 21st day, 1h. 8m. Evg.
New Moon,..... 28th day, 11h. 57m. Evg.

DAYS. M.	W.	EVENTS, &c.	THE rises	SUN sets	MOON r.&s.
1	W	St. David's Day.	6 42	5 44	8 45
2	Th	John Wesley died, 1791	6 40	5 45	9 51
3	Fr	Great Fire at Canton, 1820	6 38	5 46	10 56
4	Sa	Brazil discovered, 1486	6 37	5 47	mo n
5	S	*1st Sunday in Lent.*	6 35	5 49	0 1
6	M	Michael Angelo born, 1475	6 34	5 50	1 2
7	Tu	Lord Collingwood died, 1810	6 32	5 51	2 2
8	W	William III died, 1702	6 29	5 53	3 9
9	Th	Dr. E. Clarke died, 1821	6 27	5 55	3 48
10	Fa	Playfair born, 1749	6 25	5 56	4 32
11	Sa	President last sailed, 1841	6 23	5 57	5 10
12	S	*2nd Sunday in Lent.*	6 22	5 58	5 42
13	M	Dr. Priestly born, 1733	6 20	5 59	6 9
14	Tu	Klopstock died, 1803	6 18	6 00	rises
15	W	Andrew Jackson born, 1767	6 16	6 1	7 14
16	Th	Bowditch died, 1832	6 14	6 2	8 24
17	Fr	St. Patrick's Day.	6 12	6 5	9 36
18	Sa	Sterne died, 1768	6 10	6 6	10 51
19	S	*3rd Sunday in Lent.*	6 8	6 8	morn
20	M	Sir Isaac Newton died, 1727	6 7	6 9	0 3
21	Tu	Cranmer burnt, 1556	6 5	6 10	1 16
22	W	Stamp Act passed, 1765	6 2	6 13	2 22
23	Th	Revolution in Greece, 1821	6 00	6 14	3 21
24	Fr	Queen Elizabeth died, 1603	5 58	6 14	4 7
25	Sa	Conversion.	5 57	6 15	4 44
26	S	*4th Sunday in Lent.*	5 55	6 17	5 15
27	M	Peace of Amiens, 1802	5 54	6 18	5 42
28	Tu	Abercrombie died, 1801	5 53	6 19	sets
29	W	Marshal Soult, died, 1765	5 50	6 20	7 34
30	Th	Swedenberg died, 1772	5 48	6 22	8 40
31	Fr	Beethoven died, 1827	5 46	6 23	9 44

APRIL.

First Quarter,.... 5th day, 10h. 28m. Morn.
Full Moon,.....13th day, 1h. 3m. Morn.
Last Quarter,.... 19th day, 7h. 20m. Evg.
New Moon,..... 27th day, 1h. 20m. Evg.

DAYS. M.	W.	EVENTS, &c.	THE SUN rises	sets	MOON r.& s.
1	Sa	Passage of the Sound, 1801	5 44	6 24	10 48
2	S	*5th Sunday in Lent.*	5 43	6 25	11 51
3	M	Bishop Heber died, 1826	5 40	6 26	morn
4	Tu	Goldsmith died, 1774	5 39	6 27	0 48
5	W	Canada discovered, 1499	5 37	6 29	1 41
6	Th	Napoleon sent to Elba, 1814	5 35	6 31	2 28
7	Fr	Wordsworth born, 1770	5 33	6 32	3 8
8	Sa	Money first coined, B.C., 869	5 31	6 33	3 41
9	S	*Sunday before Easter.*	5 30	6 35	4 7
10	M	Chartist dem. prevented, 1848	5 28	6 36	4 35
11	Tu	George Canning born, 1770	5 26	6 38	5 00
12	W	America discovered, 1492	5 24	6 39	rises
13	Th	Catholic Emancipation, 1829	5 22	6 40	7 17
14	Fr	Peace with France, 1814	5 20	6 42	8 33
15	Sa	Battle of Culloden, 1746	5 18	6 44	9 41
16	S	*Easter Sunday.*	5 16	6 45	11 6
17	M	Dr. Franklin died, 1790	5 15	6 46	morn
18	Tu	1st Newspaper in Amer., 1704	5 13	6 47	0 16
19	W	Byron died, 1824	5 11	6 49	1 18
20	Th	Spanish Armada dest., 1657	5 9	6 50	2 8
21	Fr	Henry VII died, 1509	5 8	6 51	2 47
22	Sa	Fielding born, 1707	5 6	6 52	3 19
23	S	*1st Sunday after Easter.*	5 4	6 53	3 46
24	M	Defoe died, 1731	5 3	6 54	4 9
25	Tu	Parliament Houses at Montreal	5 1	6 55	4 32
26	W	Princess Alice b.'43 [burnt 1849	5 00	6 56	sets
27	Th	Wesm. Abbey set on fire, 1829	4 58	6 58	7 31
28	Fr	Chaucer died, 1434	4 56	6 59	8 34
29	Sa	Latimer born, 1470	4 54	7 00	9 38
30	S	*2nd Sunday after Easter.*	4 53	7 1	10 39

MAY.

First Quarter,... 5th day, 4h. 36m. Morn.
Full Moon,.....12th day, 10h. 42m. Morn.
Last Quarter,... 19th day, 1h. 38m. Morn.
New Moon,.....26th day, 3h. 53m. Evg.

DAYS. M.	W.	EVENTS, &c.	THE rises	SUN sets	MOON r.&s.
1	M	Union of Eng. & Scotland, 1707	4 52	7 02	11 34
2	Tu		4 51	7 03	morn
3	W	Wyatt, the Sculptor, born, 1795	4 49	7 05	0 23
4	Th	Seige of Quebec raised, 1776	4 48	7 06	1 6
5	Fr	Napoleon died, 1821	4 47	7 07	1 40
6	Sa	*John.* Aylmer re-called, 1835	4 45	7 09	2 11
7	S	*3rd Sunday after Easter.*	4 43	7 10	2 36
8	M	Ice Stationary at Quebec, 1836	4 41	7 11	3 1
9	Tu	Test Act repealed, 1828	4 40	7 12	3 24
10	W	Battle of Lodi, 1796	4 39	7 13	3 47
11	Th	Earl of Chatham died, 1778	4 38	7 14	4 12
12	Fr	Earl of Stafford behd. 1641	4 37	7 15	rises
13	Sa	Anne Boleyn beheaded, 1535	4 35	7 17	8 46
14	S	*4th Sunday after Easter.*	4 34	7 18	10 00
15	M	Daniel O'Connell died, 1847	4 33	7 19	11 8
16	Tu	Prince Tallyrand died, 1838	4 32	7 20	morn
17	W	G. Fire St. Louis, Missisp, 1849	4 31	7 21	0 5
18	Th	Bonaparte decl. Emperor, 1804	4 30	7 22	0 48
19	Fr	Boswell died, 1795	4 29	7 23	1 23
20	Sa	Lafayette died, 1834	4 28	7 24	1 52
21	S	*5th Sunday after Easter.*	4 27	7 25	2 15
22	M	Pope born, 1688	4 26	7 26	2 38
23	Tu	Linnæus born, 1707	4 25	7 27	3 00
24	W	Queen Victoria born, 1819	4 25	7 29	3 22
25	Th	Sir J. Franklin left Eng., 1845	4 24	7 30	3 48
26	Fr	George IV died, 1830	4 23	7 31	sets
27	Sa	Fort George taken, 1814	4 22	7 32	8 29
28	S	*Sunday after Ascension.*	4 21	7 33	9 27
29	M	Sir H. Davy died, 1829	4 20	7 34	10 29
30	Tu	Sir James Macintosh died 1831	4 19	7 35	11 3
31	W	Dr. Chalmers died, 1847	4 18	7 36	11 40

JUNE.

First Quarter,.... 3rd day, 7h. 46m. Evg.
Full Moon,.....10th day, 6h. 26m. Evg.
Last Quarter,....17th day, 9h. 40m. Morn.
New Moon,... . 25th day, 7h. 7m. Morn.

DAYS. M.	W.	EVENTS, &c.	THE rises		SUN sets		MOON r. &s.	
1	Th	*Nicomede.* Howe's victory, 1794	4	18	7	36	morn	
2	Fr	Riots in London, 1780	4	18	7	38	0	12
3	Sa	Paganani born, 1784	4	17	7	39	0	39
4	S	*Whitsunday.* Geo. III *b.* 1738	4	17	7	39	1	3
5	M	Von Webber died, 1826	4	16	7	40	1	25
6	Tu	Battle of Burlington, 1813	4	16	7	40	2	00
7	W	Reform Bill sanctioned, 1832	4	15	7	41	2	12
8	Th	Bp. Warburton died, 1799	4	15	7	42	2	38
9	Fr	Gavazzi Riots in Montreal 1853	4	15	7	42	3	10
10	Sa	Cholera app. at Montreal, 1832	4	15	7	43	rises	
11	S	*Trinity Sunday.*	4	15	7	44	8	54
12	M	New York incorporated, 1665	4	14	7	44	9	53
13	Tu	Lord Hastings beheaded, 1483	4	14	7	45	10	44
14	W	Battle of Marengo, 1800	4	14	7	45	11	23
15	Th	CORPUS CHRISTI.	4	14	7	46	11	54
16	Fr	Duke of Marlborough *d.*, 1722	4	14	7	46	morn	
17	Sa	*Alban.* Wesley born, 1703	4	14	7	47	0	21
18	S	*1st Sunday after Trinity.*	4	14	7	48	0	44
19	M	Magna Charta signed, 1215	4	14	7	48	1	5
20	Tu	Wm. IV died—Asc. Vic. 1837	4	14	7	48	1	28
21	W	Q. Victoria Proclaimed, 1837	4	14	7	49	1	51
22	Th	Machiavelle died, 1527	4	14	7	49	2	17
23	Fr	Akenside born, 1770	4	14	7	49	2	48
24	Sa	ST. JOHN BAPTISTE.	4	15	7	49	3	25
25	S	*2nd Sunday after Trinity.*	4	16	7	49	sets	
26	M	George IV died, 1830	4	16	7	48	9	1
27	Tu		4	16	7	48	9	41
28	W	2nd Fire at Quebec, 1.300 hou.	4	17	7	48	10	13
29	Th	*Peter and Paul.* [des., 1845	4	17	7	48	10	44
30	Fr	Argyle beheaded, 1685	4	18	7	47	11	7

3m. Evg.			
3m. Evg.			
m. Morn.			
n. Morn.			
HE ses	SUN sets	MOON r. &s.	
18	7 36	morn	
18	7 38	0 12	
17	7 39	0 39	
17	7 39	1 3	
16	7 40	1 25	
16	7 40	2 00	
15	7 41	2 12	
15	7 42	2 38	
15	7 42	3 10	
15	7 43	rises	
15	7 44	8 54	
14	7 44	9 53	
14	7 45	10 44	
14	7 45	11 23	
14	7 46	11 54	
14	7 46	morn	
14	7 47	0 21	
14	7 48	0 44	
14	7 48	1 5	
14	7 48	1 28	
14	7 49	1 51	
14	7 49	2 17	
14	7 49	2 48	
15	7 49	3 25	
16	7 49	sets	
16	7 48	9 1	
16	7 48	9 41	
17	7 48	10 13	
17	7 48	10 44	
18	7 47	11 7	

JULY.

First Quarter,.... 3rd day, 7h. 57m. Evg.
Full Moon,.. ....10th day, 1h. 30m. Evg.
Last Quarter,.....16th day, 1h. 31m. Morn.
New Moon,.....24th day, 10h. 22m. Morn.

DAYS. M.	DAYS. W.	EVENTS, &c.	THE rises		SUN sets		MOON r. &s.	
1	Sa	Massacre at Wyoming, 1778	4	18	7	47	11	29
2	S	*3rd Sunday after Trinity.*	4	18	7	48	11	51
3	M	Quebec founded, 1608	4	19	7	48	morn	
4	Tu	Chauteaubriand died, 1848	4	20	7	47	0	13
5	W	French take Algiers. 1830	4	21	7	47	0	38
6	Th	Michael Bruce died, 1767	4	21	7	46	1	6
7	Fr	Sheridan died, 1816	4	22	7	46	1	41
8	Sa	Edmund Burke died, 1797	4	23	7	46	2	25
9	S	*4th Sunday after Trinity.*	4	24	7	46	rises	
10	M	Columbus born, 1447	4	24	7	46	8	31
11	Tu	Canada invaded by Amer. 1812	4	25	7	45	9	17
12	W	Erasmus died, 1536.	4	25	7	45	9	53
13	Th	French Revolution, 1789	4	26	7	44	10	28
14	Fr	Bastile destroyed, 1789	4	26	7	43	10	46
15	Sa	*Swithin.* Mrs. Siddons *b.* 1755	4	27	7	43	11	10
16	S	*5th Snnday after Trinity.*	4	28	7	43	11	32
17	M	Dr. Watts born, 1674	4	29	7	42	11	55
18	Tu	John Hampden killed, 1643.	4	30	7	41	morn	
19	W	Kirk takes Quebec, 1629	4	31	7	40	0	20
20	Th	*Margaret.* Playfair died 1819	4	32	7	39	0	50
21	Fr	Robert Burns born, 1759	4	33	7	38	1	25
22	Sa	Battle of Salamanca, 1812	4	33	7	37	2	6
23	S	*6th Sunday after Trinity.*	4	35	7	35	2	55
24	M	Dr. Lardner died, 1798	4	36	7	34	sets	
25	Tu	Battle of Lundy's Lane, 1812	4	37	7	33	8	17
26	W	*Anne.* Coleridge died, 1834	4	38	7	32	8	46
27	Th	Dr. Dodd executed, 1777	4	39	7	32	9	12
28	Fr	Robespierre guillotined, 1774	4	40	7	30	9	36
29	Sa	Armada destroyed, 1588	4	41	7	29	9	55
30	S	*7th Sunday after Trinity.*	4	42	7	28	10	17
31	M	Gibraltar taken, 1604	4	44	7	27	10	40

AUGUST.

First Quarter,.... 1st day, 5th. 34m. Evg.
Full Moon,..... 8th day, 8h. 23m. Morn.
Last Quarter,....15th day, 8h. 55m. Morn.
New Moon,..... 23rd day, 1h. 6m. Evg.
First Quarter,....31st day, 1h. 13m. Morn.

DAYS. M.	W.	EVENTS, &c.	THE rises	SUN sets	MOON r. & s.
1	Tu	Battle of the Nile, 1768	4 46	7 26	11 4
2	W	Battle of Blenhim, 1704.	4 48	7 24	11 35
3	Th	Bank of England estab. 1732	4 49	7 23	morn
4	Fr	Shelly born, 7792	4 50	7 22	0 14
5	Sa	Gowrie conspiracy, 1600	4 51	7 21	1 4
6	S	*8th Sunday after Trinity.*	4 53	7 19	2 11
7	M	Queen Caroline died, 1821	4 54	7 18	3 22
8	Tu	George Canning died, 1827	4 55	7 16	rises
9	W	Dryden born, 1631	4 56	7 14	8 19
10	Th	Great Fire at Dublin, 1833	4 57	7 13	8 46
11	Fr	Charleston Convent des., 1834	4 59	7 11	9 11
12	Sa	George IV born, 1762	5 00	7 10	9 33
13	S	*9th Sunday after Trinity.*	5 01	7 09	9 57
14	M	Printing invented, 1437	5 03	7 07	10 22
15	Tu	Bonaparte *b.* 1769; Scott *b* 1771	5 04	7 05	10 51
16	W	Andrew Marvel died, 1678	5 05	7 04	11 24
17	Th	Duchess of Kent born, 1786	5 06	7 03	morn
18	Fr	James Beattie died, 1803	5 07	7 01	0 3
19	Sa	Royal George sunk, 1782	5 09	6 59	0 50
20	S	*10th Sunday after Trinity*	5 10	6 57	1 42
21	M	William IV born, 1765	5 11	6 56	2 42
22	Tu	Battle of Bosworth, 1485	5 12	6 54	3 44
23	W	Sir W. Wallace born, 1305	5 14	6 52	sets
24	Th	*Bartholemew.*	5 16	6 50	7 39
25	Fr	Sir Wm. Herschell died, 1822	5 17	6 48	8 00
26	Sa	Prince Albert born, 1819	5 18	6 47	8 22
27	S	*11th Sunday after Trinity*	5 19	6 45	8 44
28	M	Goëthe born, 1749	5 20	6 43	9 8
29	Tu	John Locke born, 1632	5 21	6 42	9 35
30	W	Dr. W. Paley born, 1743	5 22	6 40	10 10
31	Th	John Bunyan died, 1688	5 22	6 38	10 54

SEPTEMBER.

Full Moon,..... 6th day, 4h. 24m. Evg.
Last Quarter,....14th day, 1h. 36m. Morn.
New Moon,.....22nd day, 3h. 9m. Morn.
First Quarter,....29th day, 7h. 44m. Morn.

DAYS. M.	W.	EVENTS, &c.	THE rises	SUN sets	MOON r. & s.
1	Fr	St. Sebastian taken, 1813	5 24	6 36	11 50
2	Sa	London burnt, 1666	5 26	6 34	morn
3	S	*12th Sunday after Trinity.*	5 27	6 32	0 58
4	M	Hudson River disc. 1609	5 28	6 30	2 14
5	Tu	Lord Metcalfe died, 1846	5 29	6 29	3 34
6	W	Warsaw taken, 1831	5 30	6 26	rises
7	Th	Buffon born, 1707	5 31	6 25	7 10
8	Fr	Bishop Hall died, 1656	5 33	6 23	7 33
9	Sa	William IV crowned, 1830	5 34	6 21	7 57
10	S	*13th Sunday after Trinity.*	5 35	6 19	8 21
11	M	Thompson born, 1700	5 37	6 18	8 50
12	Tu	C. J. Fox died, 1806	5 37	6 16	9 20
13	W	Death of Wolfe, 1759	5 38	6 14	10 00
14	Th	Duke of Wellington died, 1852	5 40	6 12	10 43
15	Fr	Malta taken, 1800	5 41	6 09	11 34
16	Sa	New York taken, 1776	5 42	6 08	morn
17	S	*14th Sunday after Trinity*	5 43	6 06	0 31
18	M	Quebec capitulates, 1759	5 44	6 04	1 32
19	Tu	Lord Sydenham died, 1841	5 46	5 02	2 36
20	W	Demerara retaken by Brt. 1803	5 47	5 00	3 40
21	Th	Sir Walter Scott died, 1832	5 48	5 58	sets
22	Fr	George III crowned, 1761	5 49	5 56	6 26
23	Sa	Battle of Assaye, 1883	5 50	5 54	6 48
24	S	*15th Sunday after Trinity.*	5 52	5 52	7 11
25	M	Mrs. Hemans born, 1794	5 54	5 50	7 41
26	Tu	Philadelphia captured, 1777	5 54	5 48	8 12
27	W	Nelson born, 1758	5 55	5 47	8 51
28	Th	2nd Voyage of Columbus, 1493	5 57	5 45	9 43
29	Fr	*Michaelmas*	5 58	5 42	10 46
30	Sa	*Jerome.* Whitfield died, 1770	6 00	5 40	11 57

OCTOBER.

Full Moon..... 6th day, 2h. 42m. Morn.
Last Quarter.....13th day, 8h. 49m. Evg.
New Moon .....21st day, 4h. 30m. Evg.
First Quarter.....23th day, 2h. 10m. Evg.

DAYS. M.	DAYS. W.	EVENTS, &c.	THE rises		SUN sets		MOON r. &s.	
1	S	16*th Sunday after Trinity.*	6	02	5	39	morn	
2	M	Dr. Channing died, 1842	6	03	5	37	1	13
3	Tu	Dey of Algiers strangled, 1817	6	03	5	35	2	31
4	W	Belgian Independence, 1830	6	05	5	33	3	46
5	Th	Horace Walpole born, 1717	6	06	5	32	rises	
6	Fr	Peace with United States, 1783	6	07	5	29	6	0
7	Sa	Archbp. Laud born, 1573	6	09	5	27	6	23
8	S	17*th Sunday after Trinity*	6	10	5	26	6	47
9	M	Battle of Savannah, 1799	6	10	5	23	7	17
10	Tu	Benjamin West born, 1783	6	12	5	22	7	54
11	W	Duncan beat Dutch fleet, 1797	6	13	5	21	8	34
12	Th	Penn born, 1644	6	14	5	19	9	23
13	Fr	General Brock killed, 1812	6	16	5	16	10	18
14	Sa	The Conquest 1066	6	18	5	14	11	18
15	S	18*th Sunday after Trinity.*	6	19	5	11	morn	
16	M	Ridley & Latimer burnt, 1555	6	21	5	09	0	22
17	Tu	*Etheldreda.* Wilkes born, 1727	6	22	5	07	1	25
18	W	*Luke.* Battle of Leipsic, 1813	6	23	5	06	2	30
19	Th	Dean Swift died, 1745	6	24	5	04	3	35
20	Fr	Sir Christopher Wren *b.* 1632	6	26	5	03	4	41
21	Sa	Trafalgar—Nelson killed, 1805	6	27	4	01	sets	
22	S	19*th Sunday after Trinity*	6	29	4	59	5	40
23	M	Colborne leaves Canada, 1839	6	30	4	57	6	10
24	Tu	1st British Parliament, 1707	6	31	4	55	6	49
25	W	*Crispin.* Hogarth died, 1794	6	32	4	54	7	38
26	Th	Hanover dcld. a Kingdom, 1814	6	34	4	52	8	38
27	Fr	Sir W Raleigh beheaded, 1618	6	36	4	51	9	46
28	Sa	*Simon and Jude.*	6	37	4	49	11	4
29	S	20*th Sunday after Trinity*	6	39	4	48	morn	
30	M	Dr. Cartwright died, 1823	6	40	4	48	0	17
31	Tu	*Allhallows' Eve.*	6	41	4	47	1	32

m. Morn.
m. Evg.
m. Evg.
0m. Evg.

THE rises	SUN sets	MOON r. & s.
6 02	5 39	morn
6 03	5 37	1 13
6 03	5 35	2 31
6 05	5 33	3 46
6 06	5 32	rises
6 07	5 29	6 0
6 09	5 27	6 23
6 10	5 26	6 47
6 10	5 23	7 17
6 12	5 22	7 54
6 13	5 21	8 34
6 14	5 19	9 23
6 16	5 16	10 18
6 18	5 14	11 18
6 19	5 11	morn
6 21	5 09	0 22
6 22	5 07	1 25
6 23	5 06	2 30
6 24	5 04	3 35
6 26	5 03	4 41
6 27	4 01	sets
6 29	4 59	5 40
6 30	4 57	6 10
6 31	4 55	6 49
6 32	4 54	7 38
6 34	4 52	8 38
6 36	4 51	9 46
6 37	4 49	11 4
6 39	4 48	morn
6 40	4 48	0 17
6 41	4 47	1 32

NOVEMBER.

Full Moon..... 4th day, 4h. 7m. Evg.
Last Quarter.....12th day, 5h. 15m. Evg.
New Moon. .....20th day, 7h. 46m. Evg.
First Quarter....26th day, 9h. 46m. Evg.

DAYS. M.	DAYS. W.	EVENTS, &c.	THE rises	SUN sets	MOON r. & s.
1	W	Durham leaves Quebec, 1838	6 42	4 46	2 44
2	Th	Romilly died, 1818	6 44	4 44	3 53
3	Fr	St. Jean d'Acre taken, 1840	6 46	4 42	5 3
4	Sa	Bryant died, 1804	6 47	4 41	rises
5	S	*21st Sunday after Trinity.*	6 49	4 39	5 15
6	M	Riots in Montreal, 1837	6 50	4 38	5 48
7	Tu	Finland surr. to Russia, 1808	6 52	4 36	6 27
8	W	Milton died, 1674	6 53	4 34	7 13
9	Th	Prince of Wales born, 1841	6 54	4 33	8 7
10	Fr	Martin Luther born, 1483	6 55	4 31	9 5
11	Sa	*Martin.*	6 56	4 30	10 7
12	S	*22nd Sunday after Trinity.*	6 58	4 29	11 9
13	M	Montreal taken, 1775	6 59	4 28	morn
14	Tu	Montgomery before Quebec,	7 01	4 28	0 13
15	W	Gt. Fire at N. York, 1835 [1775	7 03	4 27	1 16
16	Th	Rubens born, 1577	7 04	4 26	2 21
17	Fr	Accession Q. Elizabeth, 1558	7 05	4 25	3 28
18	Sa	Cortes sailed for Mexico, 1518	7 06	4 24	4 37
19	S	*23rd Sunday after Trinity*	7 09	4 23	5 50
20	M	Cape doubled, 1497	7 10	4 22	sets
21	Tu	Princess Royal born, 1840	7 11	4 21	5 28
22	W	*Cecelia.* Tillotson died, 1694	7 12	4 20	6 26
23	Th	Lieut Weir, 32d Reg mur., 1837	7 14	4 20	7 35
24	Fr	Peace betw Gr Br & U. S, 1814	7 15	4 19	8 50
25	Sa	George II died, 1760	7 16	4 18	10 7
26	S	*24th Sunday after Trinity.*	7 17	4 17	11 23
27	M	Frontenac died at Quebec, 1698	7 19	4 17	mo n
28	Tu	Cardinal Woolsey died, 1530	7 20	4 16	0 35
29	W	Goldsmith born, 1731	7 21	4 15	1 44
30	Th	ST. ANDREW'S DAY.	7 23	4 15	2 52

DECEMBER.

Full Moon. ..... 4th day, 8h. 40m. Morn.
Last Quarter,....12th day, 1h. 17m. Evg.
New Moon.....19th day, 4h. 53m. Evg.
First Quarter.....26th day, 7h. 44m. Morn.

DAYS. M.	W.	EVENTS, &c.	THE rises	SUN sets	MOON r. & s.
1	Fr	Pope Leo X died, 1521	7 24	4 14	4 00
2	Sa	Napoleon crowned, 1804	7 26	4 14	5 22
3	S	*1st Sunday in Advent*	7 26	4 14	6 16
4	M	Cardinal Richelieu died, 1642	7 27	4 13	rises
5	Tu	Earl of Oxford died, 1661	7 28	4 13	5 0
6	W	General Monk born, 1608	7 29	4 13	5 57
7	Th	Portsmouth Dk. Yd. Fire, 1776	7 30	4 13	6 54
8	Fr	*Conception B. V. Mary.*	7 31	4 13	7 55
9	Sa	Bramah died, 1849	7 31	4 13	8 57
10	S	*2nd Sunday in Advent.*	7 32	4 13	10
11	M	John Gay died, 1832	7 32	4 13	11 1
12	Tu	Brunel died, 1849	7 34	4 13	morn
13	W	*Lucy.* Dr. Johnson died, 1784	7 35	4 13	0 5
14	Th	Washington died, 1799	7 36	4 13	1 10
15	Fr	Re-interment of Napoleon, 1840	7 37	4 14	2 14
16	Sa	Great Fire at New York, 1835	7 37	4 14	3 24
17	S	*3rd Sunday in Advent.*	7 38	4 14	4 38
18	M	Bolivar died, 1830	7 39	4 15	5 55
19	Tu	Battle of Niagara, 1813	7 40	4 15	sets
20	W	Battle of Moodkee, 1845	7 40	4 16	5 16
21	Th	Battle of Ferozepore, 1845	7 41	4 16	6 29
22	Fr	Schiller died, 1805	7 41	4 17	7 49
23	Sa	Sir R. Arkwright born, 1783	7 42	4 17	9 8
24	S	*4th Sunday in Advent.*	7 42	4 18	10 24
25	M	CHRISTMAS DAY.	7 43	4 18	11 35
26	Tu	*Stephen.* Fothergill died, 1780	7 43	4 19	morn
27	W	*St. John the Evangelist.*	7 43	4 20	0 54
28	Th	Coleridge born, 1772	7 44	4 20	1 52
29	Fr	Blair died, 1800	7 44	4 21	3 00
30	Sa	Jesuit Society founded, 1534	7 45	4 21	4 5
31	S	*1st Sunday after Christmas.*	7 45	4 22	5 10

..

10m. Morn.
17m. Evg.
53m. Evg.
44m. Morn.

	THE rises	SUN sets	MOON r. & s.
	7 24	4 14	4 00
	7 26	4 14	5 22
	7 26	4 14	6 16
	7 27	4 13	rises
	7 28	4 13	5 0
	7 29	4 13	5 57
6	7 30	4 13	6 54
	7 31	4 13	7 55
	7 31	4 13	8 57
	7 32	4 13	10
	7 32	4 13	11 1
	7 34	4 13	morn
4	7 35	4 13	0 5
	7 36	4 13	1 10
0	7 37	4 14	2 14
5	7 37	4 14	3 24
	7 38	4 14	4 38
	7 39	4 15	5 55
	7 40	4 15	sets
	7 40	4 16	5 16
	7 41	4 16	6 29
	7 41	4 17	7 49
	7 42	4 17	9 8
	7 42	4 18	10 24
	7 43	4 18	11 35
0	7 43	4 19	morn
	7 43	4 20	0 54
	7 44	4 20	1 52
	7 44	4 21	3 00
	7 45	4 21	4 5
	7 45	4 22	5 10

THE ROYAL FAMILY.

The Queen.

VICTORIA, Queen of the United Kingdom of Great Britain and Ireland; only daughter of his late Royal Highness Edward, Duke of Kent, born 24th May, 1819; succeeded to the throne on the decease of her Uncle, William IV., June 20. 1837; Proclaimed June 21st, Crowned June 28, 1838; Married, Feb. 10, 1848, to Field Marshal, His Royal Highness Prince Albert Augustus Charles Emanuel, Prince of Saxe Cobourg and Gotha, Knight of the most noble Order of the Garter, &c. &c.

ISSUE:

Victoria Adelaide Mary Louisa, (Princess Royal) born November 21st, 1840.
Albert Edward, (Prince of Wales) born November 9th, 1841.
Alice Maud Mary, born April 25th, 1843.
Alfred Ernest Albert, born August 6th, 1844.
Helena Augusta Victoria, born May 25th, 1846.
Louise Carolina Alberta, born 18th March, 1848.
Arthur William Patrick Albert, born May 1st, 1849.

The Queen's Mother.

Victoria, Duchess of Kent, Daughter of Francis, Duke of Saxe Cobourg, born August 17th, 1786; married, May 28th, 1818, to Edward, Duke of Kent, who died January 23rd, 1820. Issue—the Queen.

Heirs Presumptive.

George V., King of Hanover, born May 27th, 1819.
George, Duke of Cambridge, born March 26th, 1819.
Princess Augusta, born July 19th, 1822.
Princess Mary, Duchess Dowager of Gloucester, born April 26th, 1776.

BRITISH MINISTRY.

First Lord of the Treasury—Lord Aberdeen.
Cabinet Minister without office—Marquis of Lansdowne.
Chancellor of the Exchequer—Mr. Gladstone.
Lord High Chancellor—Lord Cranworth.
President of the Privy Council—Earl Granville.
Lord Privy Seal—Duke of Argyle.
Home Secretary—Lord Palmerston.
Foreign Secretary—Earl Clarendon.
Cabinet Minister without office—Lord John Russel.
Colonial Secretary—Duke of Newcastle.
First Lord of the Admirality—Sir James Graham.
President of the Board of Control—Sir Charles Wood
First Commissioner of Public Works—Sir William Molesworth.
Secretary at War—Right Hon. Sir Sidney Herbert.

(The above form the Cabinet.)

Commander-in-chief—Lord Hardinge.
Chancellor of the Duchy of Lancaster—Edw. Strutt
President Board of Trade—Rt. Hon. Edw. Cardwell
Postmaster General—Viscount Canning.
Lord Chamberlain—Marquis of Bredalbane.
Master of the Horse—Duke of Wellington.
Master of the Buckhounds—Earl of Bessborough.
Paymaster General and Vice-President of Board of Trade—Lord Stanley.
Master General of the Ordnance—Lord Raglan.
Attorney General of England—Sir A J E Cockburn
Solicitor General of England—Richard Bethell.
Lord Advocate of Scotland—James Moncrieff.
Solicitor General of Scotland—Robert Handyside.

IRELAND.

Lord Lieutenant of Ireland—Earl of St. Germans.
Chief Secretary for Ireland—Rt. Hon Sir John Young
Attorney General for Ireland—Rt. Hon. A. Brewster
Solicitor General for Ireland—William Keogh.

CANADA,

THE GOVERNOR GENERAL.

Aides-de-Camp, &c.

His Excellency the Right Honorable James, EARL OF ELGIN and KINCARDINE, K. T., Governor General of British North America, and Captain General and Governor-in-Chief in and over the Provinces of Canada, Nova Scotia, New Brunswick, and the Island of Prince Edward, and Vice-Admiral of the same, &c. &c. &c.

Colonel the Hon. Robert Bruce, Governor General's Secretary, Military Secretary, and Principal Aide-de-Camp.

Captain Hamilton, 71st Regiment, and Mr. Grant, 79th Regiment, Aides-de-Camp.

Colonel Irvine, Provincial Aide-de-Camp.

Lt. Col. Duchesnay, extra Provincial Aide-de-Camp.

EXECUTIVE COUNCIL.

Hon. John Rolph, *President of the Council.*
... Francis Hincks, Inspector General.
... E. P. Taché Receiver General.
... James Morris, Speaker, Legislative Conncil.
... A. N. Morin, Commissioner of Crown Lands.
... Malcolm Cameron, Postmaster General.
... L. T. Drummond, Attorney General, East.
.. Jean Chabot, Chief Com. of Public Works,
.. John Ross, Attorney General, West.
... P. J. O. Chauveau, Provincial Secretary.

OFFICERS.

William H. Lee, Acting Clerk; S. B. Smith, Warrant Clerk; Flavien Vallerand, William A. Himsworth and Olivier Coté Clerks.

LEGISLATIVE COUNCIL.

Hon. James Morris, Speaker.

Members.	*Residences.*	*Date of Commis.*
P. B. deBlaquiere	Toronto	9th June, 1841
Peter McGill.....	Montreal.	Ditto
R. E. Caron	Quebec	Ditto
W. Morris	Montreal..	Ditto
A. Fraser	Fraserfield	Ditto
J. Crooks	Flamboro' W.	Ditto
A. Ferguson	Flamboro' E.....	Ditto
J. Macaulay	Kingston	Ditto
J. Hamilton	Kingston	Ditto
A. Ferrie	Montreal.....	Ditto
P. H. Knowlton .	Brome.....	Ditto
T. McKay	New Edinburgh .	Ditto
P. H Moore	St. Armand	7th Sept. 1841
J. Dionne.	StP're les Becquet	19th Aug. 1842
G. J. Goodhue ...	London	Ditto
W. Walker.....	Quebec	Ditto
C. Widmer...	Toronto.....	15th August, 1842
J. Æ Irving	Toronto.....	4th Sept. 1843
P. deBoucherville	Boucherville	27th Sept. 1843
J. Morris	Brockville.	30th Nov. 1845
J. Gordon.....	Toronto...	3rd Nov. 1845
H. Pinhey.....	March.....	27th May, 1847
J. Ferrier..... ...	Montreal..... ..	Ditto
R. Matheson	Perth.....	Ditto
G. S. Boulton.. .	Cobourg	Ditto
D. B. Viger.....	Montreal.....	27th Feb. 1848
E. P. Taché..	Montreal	23rd May, 1848
James Leslie.....	Montreal.....	Ditto
Fred. A. Quesnel	Montreal.....	8th Sept. 1848
J. Bourret	Montreal.....	21st Nov. 1848
G. S. deBeaujeu .	Couteau du Lac...	Ditto
J. Ross	Belleville	1st Dec. 1848
L. Méthot	St. Croix	12th Dec. 1848
J. O. Turgeon ...	Terrebonne	28th Dec. 1848

OUNCIL.

peaker.

	Date of Commis.
...	9th June, 1841
...	Ditto
...	Ditto
...	Ditto
...	Ditto
...	Ditto
...	Ditto
...	Ditto
...	Ditto
...	Ditto
...	Ditto
...	Ditto
...	7th Sept. 1841
et	19th Aug. 1842
...	Ditto
...	Ditto
...	15th August, 1842
...	4th Sept. 1843
...	27th Sept. 1843
...	30th Nov. 1845
...	3rd Nov. 1845
...	27th May, 1847
..	Ditto
...	Ditto
...	Ditto
...	27th Feb. 1848
...	23rd May, 1848
...	Ditto
...	8th Sept. 1848
...	21st Nov. 1848
...	Ditto
...	1st Dec. 1848
...	12th Dec. 1848
...	28th Dec. 1848

Members.	*Residences.*	*Date of Commis.*
S. Crane.....	Presott	28th Dec. 1848.
J. Wylie.....	Ramsay.....	29th Jany. 1849
S. Mills.....	Hamilton	Ditto
Louis Panet.....	Quebec	25th Oct. 1852
N. F. Belleau....	Quebec	Ditto
Charles Wilson ..	Montreal.....	Ditto

PERMANENT OFFICERS LEGISLATIVE COUNCIL.

John F. Taylor, Clerk and Master in Chancery.
Robt. Lemoine, Deputy and Assistant Clerk, Master in Chancery and French Translator.
John F. Taylor, Jun., Additional Clerk Assistant, and Chief Office Clerk.
Rev. Dr. Adamson, Chaplain and Librarian.
E. L Montizambert, Law Clerk, English Translator, and Clerk of Committees.
W. A. Maingy, Second Office Clerk.
J. E. Doucet, Additional French Translator.
James Adamson, J. G. Couillard, Clerks.
René Kimber, Gentleman Usher of the Black Rod.
Oliver Vallerand, Sergeant-at-Arms.
Micheal Keating, Chief Messenger.

LEGISLATIVE ASSEMBLY.

Elected in December, 1851.

HON. J. S. MCDONALD, *Speaker.*

CONSTITUENCES.	MEMBERS.
Beauharnois	Ovide Leblanc.
Bellechasse.....	Hon Jean Chabot.
Berthier	Joseph H. Jobin.
Bonaventure	David Le Bouthillier.
Brockville (Town).	George Crawford.
Bytown (Town).....	Daniel McLachlan.
Carleton	Edward Malloch.
Chambly	Louis Lacoste.

CONSTITUENCIES.	MEMBERS.
Champlain	Thomas Marchildon.
Cornwall (Town)	Roderick McDonald.
Dorchester	Francois Lemieux.
Drummond	J. McDougall.
Dundas	J. W. Rose.
Durham	James Smith.
Essex	John Prince.
Frontenac	Henry Smith.
Gaspé	Robert Christie.
Glengarry	Hon. John S. McDonald.
Grenville	Wm. Patrick.
Haldimand	Wm. Lyon Mackenzie.
Halton	William White.
Hamilton (City)	Sir Allan N. McNab.
Hastings	Edmund Murney.
Huntingdon	Jean B. Varin.
Huron	Hon. Malcolm Cameron.
Kamouraska	Jean C. Chapais.
Kent	George Brown.
Kingston (City)	Hon. J. A McDonald.
Lanark	James Shaw.
Leeds	Jessé Delong.
Leinster	Hon. L. M. Viger.
Lennox and Addington	Benjamin Seymour.
Lincoln	Hon. Wm. H Merritt.
L'Islet	C. F. Fournier.
London	T C Dixon
Lotbiniére	Joseph Laurin.
Megnatic	John G. Clapham.
Middlesex	J. Wilson.
Missisquoi	Seneca Paige.
Montmorency	Joseph Cauchon.
Montreal (City)	Hon. John Young. Hon. Wm. Badgley.
Montreal (County)	M. F. Valois.
Niagara (Town)	Joseph C. Morrison.
Nicolet	Thomas Fortier.
Norfolk	Hon. John Rolph.

CONSTITUENCIES.	MEMBERS.
Northumberland	A. A. Burham.
Ottawa	John Egan.
Oxford	Hon. Francis Hincks.
Peterborough	John Langton.
Portneuf	Ulric J. Tessier.
Prescott	Thomas H. Johnson.
Prince Edward	D. B. Stevenson.
Quebec (City)	G. O. Stuart. H. Dubord.
Quebec (County)	Hon. P. J. O. Chauveau.
Richelieu	A. N. Gouin.
Rimouski	J. Chas. Taché.
Rouville	J. N. Paulin.
Russell	G. B. Lyon.
Saguenay	Hon. de S. Laterriere.
Shefford	Hon. Louis T Drummond
Sherbrooke (Town)	A. T. Galt.
Sherbrooke (County)	J. S. Sanborn.
Simcoe	Hon. W. B. Robinson,
Stanstead	T. L. Terrill.
Stormont	W. Mattice.
St. Hyacinthe	L. V. Sicotte.
St. Maurice	J. E. Turcotte.
Terrebonne	Hon. A. N. Morin,
Three Rivers (Town)	Antoine Polette.
Toronto (City)	G. P. Ridout. Hon. Henry Sherwood.
Two Mountuins	Hon. Louis J. Papineau.
Vaudreuil	J. B. Mongenais.
Vercheres	G. E. Cartier.
Waterloo	A. J. Fergusson
Welland	T. C. Street.
Wentworth	David Christie.
Yamaska	P. B. Dumoulin.
York. North Riding	J. Hartman.
York. South Riding	John W. Gamble.
York. East Riding	Amos Wright.
York. West Riding	George Wright.

PERMANENT OFFICERS LEGISLATIVE ASSEMBLY.

W. B. Lindsay, Clerk.
G. B. Faribault, Asst. Clerk.
G. W. Wicksteed, Law Clerk
W. B. Lindsay, Jr., Asst. do and English Translator
W. P. Patrick, Chief Office Clerk.
Thomas Vaux, second Office Clerk and Accountant.
Henry Hartney, third Office and Engrossing Clerk.
Alfred Todd, Clerk of Private Bills.
William Spink, Clerk of Routine and Records.
King Barton, Clerk of Petitions.
H. B. Stuart, Engrossing Clerk.
William Ross, Chief Clerk of Committees.
Alfred Patrick, Thaddeus Patrick, J. P. Leprohon, Clerks of Committees.
G. Levesque, French Translator; D. P. Myrand, J. Hutson, Assistant French Translators.
P. E. Gagnon, Clerk of French Journals.
G. M. Muir, Clerk of English Journals.
Wm. Winder, Librarian, Alpheus Todd, Assist. do.
W. H. Lemoine, E. Dénéchaud and W. C. Burrage Junior Clerks.
G. K. Chisholm, Sergeant-at-Arms.
Felix Fortier, Clerk of the Crown in Chancery.
A. L. Cardinal, Chief Messenger; R. Defries, Postmaster, J. O'Connor, Door Keeper; J. Cameron, Assistant Door Keeper; James Curran, Library Messenger; M. McCarthy, Joseph Blais, Oliver Vincent, Messengers.

Note.—The Total number of Representatives is 84; the Upper and Lower Provinces each returning 42. The Legislative Assembly is elected for four years, subject, however, to be sooner dissolved by the Governor General. The sessional allowance to Members is 20s. per day

PUBLIC DEPARTMENTS.

CIVIL.

GOVERNOR GENERAL'S SECRETARY'S OFFICE.

Hon. Lieut. Col. Bruce, Gov. General's Secretary.
Henry Cotton, Chief Clerk.
W. R. Bartlett, Second Clerk.
Philip St. Hill, Office Keeper; G. Boxall, Messenger.

PROVINCIAL SECRETARY'S OFFICE.

Hon. P. J. O. Chaveau, Provincial Secretary.

Etienne Parent, Assintant Secretary, (East.)
Edmund A. Meredith, Assistant Secretary, (West)
T. D. Harington, Chief Clerk.
Clerks—(Eastern Branch) T. Ross, Henry Jarmy, W. H. Jones, A. R. Roche, S. Tetu, G. S. Bertrand.
Clerks—(Western Branch) Grant Powell, H. E. Steele, Charles Birch, C. St. George Yarwood.
John Gow, Office Keeper.
James Dorr and N. Fradette, Messengers.

PROVINCIAL REGISTRAR'S OFFICE.

Hon. P. J. O. Chauveau, Registrar.
Thomas Amiot, Deputy Provincial Registrar.
Wm. Kent, First Clerk.
G. H. Lane, Second Clerk.
Amadle Bélanger, extra Clerk.
Maxime Valequette, Messenger.

RECEIVER GENERAL'S OFFICE.

Hon. E. P. Taché, Receiver General.
C. E. Anderson, Deputy Receiver General.
T. Dufort, J. B. Stanton, G. C. Reiffeinstein, Clerks.
W. Hedge, J. F. Pellant, J. L. Dufresne, Charles Selby, extra Clerks.
E. F. Causault, Messenger.

INSPECTOR GENERAL'S OFFICE.

Hon. Francis Hincks, Inspector General.
Joseph Cary, Deputy ditto

Matthew Ryan, Corresponding Clerk; David A. Ross, Chief Clerk; Wm. Dickinson, 1st Book-Keeper, N. Godard, 2nd ditto; J. Drysdale and A. Cary, Clerks. W. E. Crofton, Blue-Book Compiler.

CUSTOMS BRANCH.

R. S. M. Bouchette, Commissioner of Customs.

A. S. Menzies, 1st Clerk; H. H. Duffill, 2d Clerk; J. R. Audy, J. A. Green, and J. M. Muckle, extra Clerks. David Ryan, Messenger and House-Keeper.

OFFICE OF REGISTRATION OF STATISTICS.

BOARD.

The Hon. the President of the Council.
The Hon. the Receiver General.
The Hon. the Provincial Secretary.

William Hutton, Secretary; Evelyn Campbell, 1st Clerk,

DEPARTMENT OF PUBLIC WORKS.

Hon. Jean Chabot, Chief Commissioner.
" H. H. Killaly, Assistant do
John Paige, Chief Engineer.

E. P. Rubidge, Assistant Engineer and Principal Draftsman; C. D. Stanly, Chief Clerk; Joseph Guy and S. H. Harper, Clerks; S. Strang, Book-Keeper. Michael Welch, Office-Keeper and Messenger.

DEPARTMENT OF CROWN LANDS.

Hon. A. N. Morin, Commissioner.

Account Department.—Wm. Ford, Accountant; W. F. Collins, J. Alley, T. Cherrier and J. Powell, Clerks

Correspondence.—J. C. Tarbutt, J. McDonagh and D. McLennan, Clerks.

Survey Department, C. E.—Joseph Bouchette, Surveyor and Draftsman; E. T. Fletcher, 2nd Surveyor and Draftsman; L. Morin, 3rd Surveyor and Drafts-

man; J. B. Raymond, Copying Clerk; J. Langevin, Chief Corresponding Clerk; Thomas Hammond, Registrar; V. E. Tessier, Clerk.

BRANCH, LATE SURVEYOR GENERAL'S OFFICE.

CANADA WEST.

Drawing Room—Andrew Russel, Sen. Surveyor and Draftsman; Thomas Devine, Assistant Surveyor and Draftsman; Joseph Prendergrast, Clerk.

Office.—W. Spragge, Chief Clerk; T. Hector, H. J. Jones, F. T. Roche, F. A. Hall, Clerks.

CANADA EAST.

Joseph Bouchette, Senior Surveyor; F J Fletcher 2nd Senior Surveyor; P L Morin, Draftsman; J R Raymond, Copying Clerk.

Jesuits' Estates, Queen's Domains, and Seigniory of Leuzon.

Felix Fortier, Clerk; F T Judah, Assistant Clerk.

Clerk of the Crown Court of Chancery—Felix Fortier.

TIMBER OFFICE.

Clerks.—George McDonell Dawson, Mr. Murphy, Mr. Tolmic.

INDIAN DEPARTMENT.

Superintendent Gen. of Indian affairs—the Governor General's Secretary.
Assistant do. and Accountant—S Y Chesley
Michael Turner, Chief Clerk.
Supt. Indian Affairs and Visitor, C.W.—J B Clench
Do do do C.W.—T Anderson
Do do do C.E.—Col. Napier
Do do Manitoulea—G Ironsides
Ignace Glasson, Interpreter, (C.E.)
Francis Assekinach, Interpreter. (C. W.)
Robert Keays, do do

CROWN LAW DEPARTMENT,

FOR LOWER CANADA.

Hon. Lewis T. Drummond. Attorney General.
Hon. Dunbar Ross, Solicitor General.
George Futvoye, Permanent Law Clerk.
E A Genereux, Clerk to Attorney General.

UPPER CANADA.

Hon. John Ross, Attorney General.
Hon. Joseph C Morrison, Solicitor General.
Moore A Higgins, Attorney and Solicitor in Chancery.

BUREAU DU AGRICULTURE.

Hon. John Rolph, Minister of Agriculture.
First Clerk; N. F. Laurent,
Second Clerk; Wm. Walker, Messenger.

MILITIA DEPARTMENT.

Lieut. Col. D G McDonnell, Deputy Adjutant-Gen. of Militia, C. W

J Thompson, Clerk

Lieut. Colonel A. DeSalaberry, Deputy Adjt. Gen. of Militia, C. E.

Peter L McDonnell and Charles Petitclaire, Clerks.
Henry Smeaton, Messenger.

All the foregoing Governmental Departments are situated in Quebec,

MILITARY DEPARTMENTS.

COMMANDER OF THE FORCES.

Lieut. General William Rowan, C. B.

Major H. S. Rowan, Military Secretary.
Capt. Wetherall, Rifle Brigade, and Bt. Major Sir J. Alexander, 14th Regiment, Aides-de-Camp
Capt. the Hon. Francis Colborne, extra Aide-de-Camp

MILITARY SECRETARY'S DEPARTMENT.

Military Secretary—Major H. S. Rowan.
Capt. A. Bulgar, First Clerk; P Mawler, J. R. Spong R. G. Creig and Edward Roe, Clerks.

ADJUTANT GENERAL'S DEPARTMENT.

Acting Deputy Adjt. General—Lieut. Col. D'Urban.
Deputy Asst. Adjt. General—Captain F. J. Griffin.
Town Major—Ensign Colin Macdonald.
Clerks—W. Wright, G. C. E. Colthurst, and W. F. Grasett.

QR.-MASTER GENERAL'S DEPARTMENT.

Deputy Qr. Master Gen.—Lieut. Col. W. J. D'Urban
Deputy Asst. do.—Capt. F. L. Ingall.
William Rogers, First Clerk; Robert Barry and N. Hughes, Clerks.

ORDNANCE DEPARTMENT.

Respective Officers at Head Quarters in Canada.

Colonel Dixon, Royal Engineers; Colonel Bell, Royal Artillery; J. S. Elliot, Esq., Ordnance Storekeeper and Commissioner; W. H. Blenkarne, Esq., Deputy Storekeeper.

Storekeeper's Department at Montreal.—Ordnance Storekeeper, J. S. Elliott, Esq. ; Deupty Ordnance Storekeeper, W. H. Blenkarne, Esq. ; E. Fayrer, J. Greig, E. Wilgress, G. Wilgress, G. F. Stephens, and W. H. Trigge, Clerks ; R. C. Penn, Assistant Clerk.

Barrack Department.—W. H. Gray, Barrack Master

ROYAL ENGINEER DEPARTMENT.

Commanding Royal Engineers—Col. M. Dixon.
Asst. Com. Royal Engineers—Major B. S. Steheli.
Lieut. and Acting Adjutant—W. J. Lambert.
Draftsman—R. J. Pilkington.
Surveyor and Draftsmen—C. Walkem.
Foreman of Works—J. Collard.
Senior Clerk—James Kerr.
Clerks—F. W. Lancaster, J. Stephens, and—Pea e.

Officers of Royal Engineers doing duty in the Head Quarter Office.

Lieutenant H. Williams ; Lieutenant G. Ranken ; Lieutenant A. R. Clarke.

DISTRICT BRANCH.

Captain Gallway, Commanding the District.
Captain the Honorable H. Fane Keane.
Lieutenant W. Hatt Noble.
Clerk of Works—P. Hanlon.
Foreman of Works—R. Ogden.
Clerks—Messrs. Peter and Shaw.

COMMISSARIAT DEPARTMENT.

Deputy Com. General, W. H. Robinson, Montreal,

Assistant Commissaries General—Thomas Rae, Montreal ; F. B. Field, Quebec ; J. McFarlane, Kingston, C. W. ; W. Stanton, Toronto, C. W. ; H. B. Morse, Montreal ; L. Routh, do. ; F. Stanley Carpenter, Quebec.

Deputy Assistant Commissaries General.—D. R. Lee, Montreal; W. H. Ussher, Bytown; J. W. C. Hawkins, Montreal; G. J. Webb, Quebec; A. W. Turner, Montreal; A. Downes, do.; F. Ibbotson, Toronto.

Treasury Clerks.—A. J. West, Quebec; W. M. Rogers, Montreal; P. P. Harris, do.; W. J. McKinstry, London.

ARMY MEDICAL STAFF—CANADA.

W. Henry, M. D., Insp. Gen. Hospitals, Montreal.

D. Dumbeck, M. D Surgeon, 1st class, Quebec; R. Dawse, Surgeon, 1st class, Kingston; C. J. Delmage, M. D., Surgeon, 2nd class, Toronto; E. J. Burton, M. D., Surgeon, 2nd class, Quebec; J. S. Smith, M. D., Surgeon, 2nd class, Kingston; W. Rutherford, M. D., Surgeon, 2nd class, Montreal; P. S. Laing, Assistant Surgeon, Prescott; T. D. Lightbody, M. D., do., Toronto; W. Barrett, M. B., do., Montreal; John Rambant, do., Amherstburgh; M. A. Jane, do., Kingston; Thomas Blatherwick, do., Quebec; W. S. Murray, M. D., do., Isle aux Noix; T. Raffan, Medical Clerk, Montreal; J. Thomson, do. do.

REGIMENTS IN CANADA,

And Officers Commanding.

MONTREAL (Head Quarters of the Army in Canada.)
Royal Artillery, Colonel Bell.
Royal Engineers, Colonel Dixon.
26th Regiment, Lieut. Col. Hemphill.

QUEBEC..Royal Artillery, Lieut. Colonel Thorndike.
66th Regiment, Lieut. Col. Grubb.
71st do. Lieut. Col. Stack.

ISLE AUX NOIX, Detachment Royal Canadian Rifles, [Capt. Hamilton.

KINGSTON. A Battery R. Artillery, Lt. Col. Savage.
54th Regiment, Lieut. Col. Moore.
Det. R. Canadian Rifles, Capt. Holmes.

TORONTO. Head Quarters R. C. R. Reg. Maj. M'Dougall

NIAGARA. Detachment Royal C. Rifle Regiment.

COURTS OF JUSTICE

AND TERMS.

Under the New Judicature Act, 12 *Vic caps*: 37, 38.

COURT OF QUEEN'S BENCH.

Honorable L. H. Lafontaine, Chief Justice.
" Jean Roch Rolland, } Puisné Judges
" Philippe Panet, }
" Thomas C Aylwin, }

COURTS IN APPEAL AND ERROR.

TERMS:—MONTREAL—1st to 12th March and 1st to 12th October
QUEBEC—7th to 18th January and 1st to 12th July
J U Beaudry, Clerk and Law Reporter.

COURT OF CRIMINAL JURISDICTION.

TERMS:—MONTREAL—14th March and 14th Octr.
QUEBEC—20th January and 14th July
THREE-RIVERS—2nd February and 11th September
SHERBROOKE (District of St. Francis)—12th Feby and 1st September
KAMOURASKA—5th April and 5th November
Terms to continue until the business is closed.
Extraordinary Terms may be held by Proclamation

SUPERIOR COURT FOR LOWER CANADA.

Jurisdiction in suits over £50 Currency.

Hon. Edward Bowen, Chief Justice.

PUISNE JUDGES.

Hon Dominique Mondelet	Hon Jean F J Duval
" Charles Dewey Day	" Wm C Meredith
" James Smith	" Edward Short
" George Vanfelson	" R E Caron
" C J E Mondelet	

TERMS.

MONTREAL—17th to 27th, both days included, of each month, except January, July and August.

QUEBEC—1st to 5th, both days included, of Februarv, March, April, May, September, Oct and December and from 20th to 25th of June and November.

THREE-RIVERS—12th to 25th Feby. 1st to 14th June and November.

KAMOURASKA—26th March to 4th April, and 26th October to 4th November.

SHRRBROOKE (*District of St. Francis*)—20th to 31st January, and 16th to 27th July.

PERCE, (*Disirict of Gaspé*)—21st to 20th August. NEW CARLISLE, 4th to 13th September. The sittings at the two places forming only one term.

DISTRICT OF MONTREAL.

J Boston, Sheriff; G L Kurczyn, Deputy Sheriff; S W Monk, W C H Coffin, and L J A Papineau, Prothonotary; John Honey, Deputy Prothonotary; Jos. Jones and Chas. J Coursol, Coroners; A M Delisle, Clerk of the Crown; R Dillon, French and English Translater & Interpreter; G Stanley, Crier; Thos. McGinn, Gaoler; B Delisle, High Constable.

DISTRICT OF QUEBEC.

William S Sewell, Sheriff; E Burroughs, and L Fiset, Prothonotary; Jas Green, Clerk of the Crown; B A Panet, and J A Panet, Coroners.

DISTRICT OF ST. FRANCIS.

F G Bowen, Sheriff; W Bell, Prothonotary and Clerk of the Crown; C A DeTonnancour, Coroner,

DISTRICT OF THREE-RIVERS.

I G Ogden, Sheriff; E Barnard, Prothonotary and Clerk of the Crown; Valére Guillet, Coroner; Philip Burns, High Constable.

DISTRICT OF GASPE.

M Sheppard, Sheriff; J Wilkie and G Tremblay, Clerk of the Crown & Prothonotary; W Tilly, Coroner for Gaspé; W Fitton, Coroner for Bonaventure.

DISTRICT OF OTTAWA.

Hon Mr. Justice William K McCord
A Lafontaine, Prothonotary; L M Coutlée, Sheriff.

CIRCUIT COURTS.

DISTRICT OF MONTREAL.

Jurisdiction in suits up to £50 Currency.

Hon. Hypolite Guy, " John S M'Cord, " J C Bruneau, } Judges.

S W Monk,.. ..... W C H Coffin..... L J A Papineau . .... } Clerk, Montreal Circuit

George Pyke,	Deputy Clerk,	Montreal Circuit
Henri Bourret	"	Berthier "
L DeLorimier	"	L'Assomption "
L Lepage	"	Terrebonne "
F H Lemaire	"	Two Mountains "
O Bastien	"	Vaudreuil "
Louis Beaudry	"	Beauhornois "
M Samuel David	"	St Johns "
Peter Cowan	"	Missisquoi "
L O Le Tourneaux	"	St Hyacinthe "
T R Chevalier	"	Richelieu "

Edward Bernard,.....	Clerk,	Three Rivers Circuit
William Bell	"	Sherbrooke "
Edward Burroughs... L Fiset.....	"	Quebec "
A. Lafontaine.....	"	Ottawa "

TERMS.

Montreal Circuit—City of Montreal—from the 10th to the 15th of each month, except January, July and August.

Berthier Circuit—In the Parish of Berthier—21st to 30th January, May and September.

L'Assomption Circuit—In the Parish of St Pierre de L'Assomption—1st to 10th March, July and Novr.

Terrebonne Circuit—In the Parish of Saint Louis de Terrebonne—12th to 21st March, July and Novr.

Two Mountains Circuit—In the Parishof St Benoit—7th to 16th January, May and September.

Vaudreuil Circuit—In the Parish of St. Michel de Vaudreuil—1st to 10th March, July and November.

Beauharnois Circuit—In the Parish of Ste. Martine—12th to 21st March, July and November.

St. Johns Circuit—In the Parish of St. John the Evangelist—10th to 19th February, June and October.

Missisquoi Circuit—At Nelsonville, in the Township of Dunham—21st to 30th February, June and Oct.

St. Hyacinthe Circuit—At the Village of St. Hyacinthe—10th to 19th February, June and October.

Richelieu Circuit—In the Parish of St. Ours—21st to 30th February, June and October.

DISTRICT OF OTTAWA.

Ottawa Circuit—At the Village of Alymer, 20th to 29th January, May and September.

DISTRICT OF THREE RIVERS.

Three-Rivers Circuit—At the Town of Three-Rivers—on the last six juridical days of the months of March, May, June, September, Nov. and Dec.

DISTRICT OF ST. FRANCIS.

Sherbrooke Circuit—At the Town of Sherbrooke—on the last six juridical days of the months of February March, June, September and October, and on the first six juridical days of the month of December in each year.

Richmond Circuit—At the Village of Richmond, in the Township of Shipton—from 10th to 19th March and September.

Stanstead Circuit—At Stanstead Plains, in the Township of Stanstead—15th to 24th May and Nov.

Quebec Circuit—City of Quebec—from 20th to 25th, both days included, of each month, except July and August.

Juridical Days—Every day, not being a Sunday or a holy day, is a juridical day.

GENERAL QUARTER SESSIONS

OF THE PEACE.

A. M. Delisle and W. H. Brehaut, Clerk of the Peace
C. E. Schiller, Deputy Clerk of the Peace, at Montreal

TERMS:

MONTREAL—8th January, 4th April, 4th July and 4th October.

QUEBEC—8th January, 4th April, 4th July, and 4th October.

THREE-RIVERS—8th January, 4th April, 4th July and 4th October.

SHERBROOKE—1st February and 1st October.

KAMOURASKA—7th to 16th January and 15th to 24th July.

Commissioners for Receiving Affidavits,

FOR THE SUPERIOR COURT.

Samuel W. Monk
Louis J. A. Papineau
William F. Coffin
John Boston
J. A. Labadie
Joseph Jones
William Ross
J. Belle
Etienne Guy
William H. Brehaut
James Smith
P. J. Beaudry
George Weekes
O. Leblanc
C. A. Terroux
A. Pelletier

POLICE DEPARTMENT.

William Ermatinger, Inspector and Superintendent of Police.
L. D. René Cotret, 1st Clerk.
George Baby, 2nd Clerk.

Constables appointed under the Ordinance 2 *Vict. Ch.* 2.

William Fraser and John Shepherd.

JUSTICES OF THE PEACE
In the City of Montreal.

The Members of the Executive and Legislative Coun cils, and the Judges of the Province, *ex officio.*

Hon. Denis B. Viger
" William Morris
" Peter McGill
" Adam Ferrie
" A. N. Morin
" E. A. Quesnel
" George Moffatt
" William Badgley
" James Leslie
" James Ferrier
" L. M. Viger
" Charles Wilson
" John Young
Henry Driscoll
C. S. Cherrier
Benjamin H. Lemoine
Wolfred Nelson
Pierre Beaubien
B. C. A. Gugy
Jacques Viger
Joseph Shuter
J. A. Gagnon
J. B. Meilleur
E. M. Leprohon
Benjamin Hall
B. H. Charlebois
J. M. DesRivieres
Damasse Masson
Moses J. Hays
Olivier Berthelot
Patrice Lacombe
Paul Joseph Lacroix
A. Laframboise
J. D. Lacroix
Thomas A. Stayner
George H. Ryland
Hubert Paré
O. T. Bruneau
J. A. Labadie
Ovide Leblanc
Pierre Jodoin
William Lunn
C. A. Brault
Joseph Belle
J. B. C. Trestler
Jean L. Beaudry
Henry Jackson
Francois Perrin
H. L. Routh
T. Bouthillier
Narcisse Amiot
John Crawford
James Moir Ferres
James Porteous
H. H. Whitney
Joseph Grenier
Wm. Ermatinger
Philip Holland
Michael McCulloch
Joseph Roy
John Dyde
Henry Chapman
John Jordan
Pierre Lamothe
John Mathewson

THE BAR OF LOWER CANADA.

SECTION OF THE DISTRICT OF MONTREAL.

COUNCIL.

Hon. W. Badgley, *Batonnier.*
Robert Mackay, *Syndic.*
J. J. Day, *Treasurer.*
F. P. Pominville, *Secretary.*

Toussant Peltier
C. S. Cherrier, Q. C.
C. Dunkin
A. Cross
N. Dumas
G. E. Cartier
A. Robertson
T. J. J. Loranger

BOARD OF EXAMINERS.

C. S. Cherrier, Q. C.
G. E. Cartier
J. J. Day
H. Stuart
R. Mackay
T. J. J. Loranger
N. Dumas

MEMBERS.

L. T. Drummond *Atty. Gen.*
W. Radgley, Q.C.
H. Driscoll, Q. C.
C S Cherrier, Q.C

F. X. Bender
T. Peltier.
C.C. S. DeBleury
B. C. A. Gugy
Joseph Bourret
Pierre Bibaud
Thomas S. Judah
Frederick Griffin
John Bleakley
Thomas Nye

W. Vondenvelden
Pierre Moreau
Henry H. Judah
Hugh Taylor
H. O. Andrews
E LMontizambert
John Radiger
John J Day
Norbert Dumas
Jos. E Pelletier
J. W. M'Donald
Geo. E. Cartier
Frs. D. Cartier
R. A. R. Hubert
J. A. Berthelot
S. C. Monk

P. DeBoucherville
Henry Stuart
Robert Mackay
Jean D. Delisle
M. Morison
Louis V. Sicotte
Louis A. Olivier
C. A. Leblanc
F. G. Johnson
G. S. Carter
Joseph A. Morin
John Monk
H. H. Ibbotson
J. C. Coursol
Felix M. Belange
A. Robertson

ER CANADA.

OF MONTREAL.

atonnier.
ic.

cretary.

Dumas
E. Cartier
Robertson
J. J. Loranger

NERS.

Mackay
J. J. Loranger
Dumas

len
ah
s
ert
s
r
ld
r
rt
t

P. DeBoucherville
Henry Stuart
Robert Mackay
Jean D. Delisle
M. Morison
Louis V. Sicotte
Louis A. Olivier
C. A. Leblanc
F. G. Johnson
G. S. Carter
Joseph A. Morin
John Monk
H. H. Ibbotson
J. C. Coursol
Felix M. Belange
A. Rol ertson

J. C. A. Poitras
A. A Dorion
Joseph R. Roy
A. R. Cherrier
John Rose
Jules Lamothe
Alexander Deseve
C. S. Burroughs
Alexander Cross
Strachan Bethune
George Robertson
Louis T. Groux
M. Laframboise
A. N. Gouin
M. McIver
T. J. J. Loranger
Gedeon Ouimet
Edouard Pelletier
J R Berthelot
Alex D. Dorval
Fredk. T. Hall
C. R. Bedwell
T. A. Lamothe
Euclide Roy
T. G. Fenwick
Edward Carter
P. R. Lafrenaye
William H. Fleet
William G. Mack
Malcolm McLeod
F. H. Marchand
Eugene Piché
Alex. Herbert
George O'Keefe
Pierre Blanchet
D. P. O'Keefe
George O. Muir
C. Dunkin

George Macrae
G C V Buchanan
Joseph Papin
J. R. Fleming
Simon J. Clarke
Joseph Doutre
Charles Dolbec
W. E. Holmes
M. Lanctot
Joseph Lenoir
Bernard Devlin
Charles Daoust
Norbert Bérard
William H. Kerr
L. Delorme
J. W. Abbott
H. W. Austin
Edwin Cornell
P E Duranceau
R. MacDonnell
F. W. Torrance
M. Dougherty
F. Cassidy
A. Rambeau
J. F. Froste
A. Stevenson
A C D Harwood
Arthur Dumas
Louis Bétournay
Moyse Branchaud
S. Robineau
C. A. N. Leclére
F. B. Godin
T. R. Wragg
R. Unwin.
Robert Abraham
John Campbell
L. E. Morris

W. A. Bates
A. C. Harvey
J. Bates
P A R Laflamme
H. J. Larkin
P. Aylen
H. Tagault, jr.
E. G. Penny
O. Peltier
V. P. W. Dorion
Wm. Brooke
F. Pominville
B. Chamberlin
M. Numenville
H. Bancroft
E. Dubord
J C A Mondelet
H. L. Langevin
John Popham
P. O. Demary
J. Thompson
J. E. Bibaud
S. W. Dorman
J. Wurtele
J. D. Lagrave
N. Ryan
J. Sexton
C. Wurtele
W. H. Webb
C. J. Boulanget
M. V. Hays
F. M, M. Bibaud
G. Laflamme
Jos. Prevost
L. L. C. Ricard
Alex. Morris
J. N. Melancon
C. C. Abbott

A. C. Papineau	W. C. Sheppard	J. R. Turcot
D. Robertson	W. Robertson	D. B. Goidlike
J. Hallowell	J. P. Mackay	S. W. A. Genest
W. R. Lambe	T. K. Ramsay	W. Prevost
P. Lussier	L. Belanger	W. F. Smith
C. J. Dunlop.	L. G. Macdonald	J. A. Jordan
J. C. Baker	J. L. Leblanc	D. J. D. Bondy
J. N. Desjardins	— Prairie	J. O. Benoit
A. Archambault	A. B. Cresse	Edw. Barnard
T. Guerin	A. A. Richer	J. F. E. Bruneau
	S. S. Morin	

By Act of Parliament, 12 Vict., cap. 46, all Advocates, Barristers, Solicitors, Proctors at Law, &c. are incorporated under the above title. The Corporation is divided into three sections, namely, one for each of the Districts of Montreal, Quebec, and Three Rivers. The Board sits monthly to examine candidates for admission to the Bar.

ADVOCATES' LIBRARY.

Hon. L. H. Lafontaine, President.
Frederick Griffin, Vice-President,

John J. Day, Treasurer. | Strachan Bethune, Secy.

Committee of Management—George E. Cartier, Alex. Cross, Strachan Bethune, H. Stuart, Wm. G. Mack, A. A. Dorion.

LAW STUDENTS' SOCIETY.

Patron—Honorable L. T. Drummond.

E. J. Hemming, President.
W. A. Bovey, Vice-President.

J. G. Barnstown, Secy. | G. Baby, Treasurer,
J. Grant, Librarian.

Committee of Management—F. Badgley, A. H. Lunn, G. A. Walkem,

MONTREAL INCORPORATED LAW STUDENTS' ASSOCIATION.

J. C. Stikeman, President.

Directors.—Frank Badgley, B. C. L., Chairman; Hector Fabre, A. O. Garnot,
R. B. Noxon, Secretary.
Dunbar Browne, Treasurer and Librarian.

PUBLIC NOTARIES

IN THE CITY OF MONTREAL.

N. B. Doucet
O. Leblanc
J. B. G. Peltier
J. A Labadie
J. Guy
Etienne Guy
P A Weilbrenner
Z. J. Truteny
J. Belle
J. D. Vallée
P. Lacombe
P. M. Guy
C. A. Terroux
L. S. Martin
J. Blackwood
C. A. Brault
J. H. Jobin
H. Lappare
W. Ross
G. Weekes

J. J. Gibb
A. A. Pelletier
T. Doucet
J. B. Houlée
M. Solomons
A. Montreuil
D. E. Papineau
S. C. Bagg
H. J. Meyer
P. J. Beaudry
G. Dagen
W. Easton
J. C. Griffin
J. H. Isaacson
C. E. Belle
T. J. Pelton
L. A. H. Latour
N. Bourbonniere
C. F. Papineau

G. Platt
James Smith
J. Simard
J. E, O. Labadie
T B Bourbonniere
C H Lamontagne
A. D'Amour
H, Weston
C. Meyer
J. McGregor
W. A. Philips
Jos. Aussem
J. C. S. Hunter
M. H. Sanborn
H. A. Tissault
P. H. Carpentier
H. T. Sentenne
A. O. Brousseau
A. Gagnon
F. J. Durand

COMMISSIONERS UNDER THE ALIENS' ACT.

A. M. Delisle and W. H. Brehaut.

NOTARIAL BOARD, MONTREAL.

Louis Lacoste, President.
H. Lappare, Secretary—D. E. Papineau, Treasurer
C. E. Belle, Syndic.

BOARD.

D. E. Papineau	L. S. Martin	A. Montreuil
J. Belle	O. Leblanc	P. F. C. Leclaire
J. J. Gibb	J. A. Labadie	C. F. Papineau
P. Bertrand		G. Chagnon

COUNTY REGISTRARS.

DISTRICT OF MONTREAL.

Counties.	*Registrars.*	*Offices.*
Beauharnois	D K Lighthall ..	Durham, Ormst
Berthier	J B Chalut.....	Berthier *en haut*
Chambly	Thomas Austin .	Chambly
Huntingdon 1st Regis. Dist..	W F Hawley ..	Laprairie
Ditto 2nd do do..	E Bouchard	Napierville
Leinster.....	L Archambault..	L'Assomption
Montreal and Isle Bizarre	G H Ryland	Montreal
Missisquoi	R Dickinson	Freligsburgh
Richelieu	P R Chevallier..	St. Ours
Rouville	F F Z Hamel....	St. Athanase
St. Hyacinthe ..	H St Germain ..	St. Hyacinthe
Shefford	H S Foster	Shefford
Two Mountains .	D DeHertel	Argenteuil
Terrebonne	Joseph Lachaine	Terrebonne
Vaudreuil	H F Charlebois..	Vaudreuil
Vercheres	P Menard	Vercheres

DISTRICT OF QUEBEC.

Bellechasse	P Forgues.....	St. Michel
Dorchester ...	R A Fortier	Ste. Marie
	F M Guay	Point Levy
L'Islet.....	J D Lepine	L'Islet
Lotbinière	R S Noel	St. Croix
Montmorency .	L C LeFrançois.	Chateau Richer

Counties.	*Registrars.*	*Offices.*
Orleans, Isle of .	P Gosselin.....	St Jean, Isle d'Orleans
Megantic, 1st Regis. Dist..	J R Lambly	Leeds
Ditto 2nd do do .	J P Proulx.....	Tring
Portneuf.....	R Lelièvre	Cap-Santé
Quebec	C Montizambert	Quebec
Saguenay, 1st Regis. Dist.	C Duberger	Eboulements
Ditto 2nd do	Frs X LaTerrière	Chicoutime
DISTRICT OF THREE RIVERS.		
Champlain.....	F Filteau	Ste. Genevieve
Drummond	Edmund Cox ..	Drummondville
St. Maurice	L G Duval.....	Three Rivers
Nicolet	Joseph Jutras...	Becancour
Yamaska.....	J O Arcand	St. Antoine de la Bale
DISTRICT OF ST. FRANCIS.		
Sherbrooke	Wm Ritchie	Sherbrooke
Stanstead	C A Richardson.	Stanstead Plains
DISTRICT OF GASPE.		
Bonaventure....	J G LeBel	New Carlisle
Gaspé.....	Peter Winter ..	Percé
DISTRICT OF KAMOURASKA.		
Kamouraska....	J G Taché.....	St. Louis de Kamouraska
Rimouski	John Heath	Isle Verte
	A G Ruel	Rimouski
DISTRICT OF OTTAWA.		
Ottawa	James F Taylor..	Aylmer

Fees allowed to Registrars.—2s 6d for fyling entry and registry of Memorial, and 6d more for every hundred words after the first four hundred. 2s 6d for every certificate, or for copy of a Document, and 6d for every hundred words after the first four hundred. For every search, when the names of parties are given, 1s; when names are not given, 2s.

POST OFFICE DEPARTMENT.

HON. MALCOLM CAMERON, Post Master General

SECRETARY'S OFFICE.

W, H. Griffin, Secretary; Gilbert Griffin, Chief Clerk; Edwin F. King, Second Clerk, Charles R. Griffin, Third Clerk; David Lawson, Fourth Clerk.

ACCOUNTS AND DEAD LETTER OFFICE.

E. J. King, Accountant; J. Ashworth, First Clerk, Robert Julyan, Second Clerk; E. C. Hadyn, Third Clerk; John Davidson, Fourth Clerk, J. T. McCuaig Fifth Clerk; D. M. Wright, Sixth Clerk; J. McInnie, Seventh Clerk.

INSPECTORS.

E. Stayner Freer, Inspector for Lower Canada—Head Quarters at Montreal.

H. A. Wicksteed, Inspector for Central Canada—Head Quarters at Kingston.

John Dewe, Inspector for Western Canada—Head Quarters at Toronto.

OFFICERS IN CHARGE OF BRITISH MAILS THROUGH THE UNITED STATES.

New York. { James Laing. C. P. Lindsay.

Boston. { F. H. Vane. John Owen.

TORONTO AND KINGSTON.

J. McNamee and M. Malone.

MONTREAL.

J. PORTEOUS, Post Master; A. LAROCQUE, Acting do.

Clerks—P. W. Cooper, G. E. Laughlin, R. Oliver, B McEvenue, M. Emery, H. A. R. Huddell, McDuff Simpson, A. St. Jean, J. McKeon, A. Robertson.

Money Letter Clerk—J. Simpson.

Visitor of Receiving Houses—A. Benoit.

Letter Carriers—M. Murphy, J. Portevin, P. Reilly.

Porter—J. Mullin.

OFFICE HOURS.

In Summer—From eight a.m. to seven p.m.
In Winter—From eight a m. to six p m.
On Sundays—From eight to ten a.m.

Regulations and Rates.

LETTERS.

All Letters transmitted by the Post in Canada, with the exception of Packet Letters to and from the United Kingdom, are liable to a uniform rate of *Three Pence* currency, per half-ounce, for whatever distance conveyed—pre-payment is optional—the charge increasing according to the weight of the Letter, one single rate for every additional half-ounce counting the fraction of a half-ounce as a full rate, thus:

Not exceeding ½ ounce					3d Postage.
More than	½ oz	and not exceeding	1 oz	6d	do
Ditto	1 oz	ditto	1½ oz	9d	do
Ditto	1½ oz	ditto	2 oz	1s	do
Ditto	2 oz	ditto	2½ oz	1s 3d	do

The single Packet rate for Letters by the Atlantic Steam Packet Mails to and from England, *via* the United States, is 1s 2d sterling if *unpaid*, and 1s 4d currency if *pre-paid*—the rate on Letters by those Mails, *via* Halifax, is 1s sterling if *unpaid*, and 1s 1½d currency if *pre-paid*—and the rating on such Letters must be according to the British scale which is given hereafter.

Letters addressed to Commissioned Officers of the Army, Navy, or Ordnance, or any of the Departments belonging thereto, who shall have removed in the execution of their duty, are forwarded to the place to which the said Officers may have removed, without additional charge on re-direction.

Letters addressed to New Brunswick, Nova Scotia, or Prince Edward's Island, are rated with the uniform rate of 3d per half-ounce.

Letters for Newfoundland, Bermuda and the West Indies addressed over land *via* Halifax, are rated 7½d currency, per half-ounce.

Letters for Halifax, specially addressed by *British Mail Steamers*, from Boston, are rated 7½d currency.

Letters for Newfoundland, addressed by British Mail Steamer, as above, 1s currency.

Pre-payment of the above Letters is optional. Letters for *East Indies*, *Australia*, *New Zealand*, *Van-Dieman's Land* or *Cape of Good Hope*, are rated 2s 5d currency, *which must be pre-paid*.

Letters posted at any Office in Canada, addressed to any place in the United States, except California and Oregon, are to be rated with a uniform rate of six-pence currency, per half-ounce.

Letters posted in any part of the United States, except California and Oregon, addressed to Canada, will be rated there with a uniform charge of ten cents equal to six-pence currency, per half-ounce.

The Postage Rate on Letters passing between Canada and California and Oregon, is a uniform charge of nine-pence currency equal to fifteen cents per half-ounce.

It is to be understood that the above rates include the whole charge for the transmission of a Letter between any place in Canada and any place within the United States between California and Oregon.

The scale for computing the charge upon Letters weighing more than a half-ounce will be the same as that for Letters passing within the Province.

Pre-payment of Letters passing between Canada and any place within the United States; including California and Oregon, is in all cases, optional.

No additional charge on re-directed Letters.

Letters marked as containing money will be recorded, and receips taken for them on delivery.

The Canada Postage Stamps when used will be taken in the United States as evidence of pre-payment of Postage on Letters going from Canada to the United

States, and in like manner the United States Postage Stamps on Letters coming into Canada are to be taken by Post-masters in this Province as evidence of pre-payment having been made in the United States.

Stamps for the pre-payment of Postage can be purchased from Postmasters at chief offices.

NEWSPAPERS.

Newspapers pass through the Post at one half-penny each with the following exceptions:—

One Copy of each Newspaper published in Canada may be sent free to the Publisher of any other Newspaper in the Province.

Newspapers published in Canada may be sent to Subscribers in the United States, free of Postage charge to the Province Line.

No Postage charged in Canada upon Newspapers printed in, and passing between the Lower Provinces and Canada, whether the same be Exchange Papers or Papers addressed to Subscribers.

British, Colonial and Foreign Newspapers can be re-posted in Canada, subject to ½d Postage.

A Supplement may be sent without additional charge if it be folded within the Newspaper to which it belongs, and consists of matter which would have apppeared in said Newspaper.

Newspapers, Pamphlets, &c., posted in Canada, addressed to the United States, including California and Oregon, are excepting such as are hereinafter differently provided for, forwarded through the Post at the same rate of charge as if addressed to a place within the Province; the said rates must however be *pre-paid*—as, if the ordinary Canada rate is not paid at the time of Posting a Newspaper or Pamphlet, &c. it cannot be forwarded to the United States.

United States Newspapers, Pamphlets, &c., addressed to places in Canada, will be received in the

Province with the American Postage thereon prepaid—leaving the ordinary Canada rate of charge from the frontier line to the place of destination to be in all cases, with the exceptions hereinafter provided for, collected by the Post-master who may deliver the same in Canada.

Newspapers Posted by publishers in this Province, addressed to publishers or subscribers in the United States, including California and Oregon, are to be forwarded through the Post in Canada free of charge to the Province line.

Newspaper publisher may send or receive their exchange Newspapers to and from the United States free of charge.

Printed documents coming from the United States addressed to the publisher or editor of a Newspaper in this Province, are to be delivered to the said publisher or editor free of any Canada charge—such documents must be without any covers, or in covers open at the ends or sides.

VOTES & PROCEEDINGS IN PARLIAMENT.

If sent to the United Kingdom by packet, or to any part of British North America or British West Indies one penny for every four ounces.

PRINTED CIRCULARS, PRICES CURRENT, BOOKS, PAMPHLETS, &c. &c.

1. Upon each printed circular, price current or handbill and other printed matter of a like description; when unconnected with any manuscript or written communication and of no greater weight than one ounce, there shall be charged one penny; and for each additional ounce or fraction of an ounce, one penny additional.

2d. Upon each periodical or magazine, pamphlet and Book, bound or unbound, there shall be charged a rate of one half-penny per ounce.

3. Pre-payment of the foregoing rates will be optional, except when the printed matter is addressed to the United States, and in that case the charge must invariably be pre-paid.

4. On such printed matter received into Canada by Mail from the United States, the above Canada rates will always remain to be collected on delivery in this Province.

5. Publishers in Canada of Periodicals and magazines will be allowed to interchange their publications free of postage, provided that such interchange be confined to one single copy of each publication.

6. Circulars and other printed papers must be sent unsealed, and pamphlets, periodicals, magazines, books, &c. must be put up in covers open at the ends or sides to pass at the above rates, and if these Regulations are not strictly complied with, or if any such printed paper, pamphlet, periodical, magazine, or book, be found to contain any writing other than the address, the said printed paper, pamphlet, &c. is to be rated with letter postage.

7. No book or packet of periodicals, magazines, &c. can be forwarded through the Post, if exceeding the weight of forty-eight ounces.

8. Printed documents addressed to publishers of Newspapers in Canada pass free, if in covers open at the ends.

BOOK POST WITH ENGLAND.

Under the authority of Her Majesty's Government, an arrangement is in effect, under which printed books, magazines, reviews, or pamphlets, whether British, Colonial, or Foreign, may be sent through the Post, between Canada and the United Kingdom, at the following rates of Postage :—

	s.	*d.*
For a single volume, *i. e.*, book, magazine, review, or pamphlet, not exceeding ½ lb. in weight.....	0	7½

	s.	d.
For a single volume, &c., exceeding ½ lb., and not exceeding 1 lb.....	1	4
For a single volume, &c., exceeding 1 lb., and not exceeding 2 lbs.....	2	6
For a single volume, &c., exceeding 2 lbs. and not exceeding 3 lbs.....	3	9

And so on, increasing 1s. 3d. for every additional pound or fraction of a pound.

The above charge must always be pre-paid, on printed books, &c., &c., sent to the United Kingdom under this regulation, at the time of Posting in Canada; and the pre-payment must be made in money, and cannot be taken in Canada Postage Stamps.

The following conditions prescribed by the Imperial Post Office, must be strictly observed:

Only one volume or book in a parcel.

The books, &c., must be sent in covers, open at the sides.

There must be no word or commnnication printed on the book, pamphlet, magazine, &c., after its publication, or upon the cover thereof, nor any writing or marks upon it, or upon the cover of it, except the name and address of the person to whom sent.

There shall be no paper or thing enclosed in or with such book, pamphlet, &c.

PROVINCIAL SCALE OF RATING LETTERS.

			oz.	s.	d.	
On a Letter not exceeding.....			½	0	3	Cy.
"	over	½ oz. & not exceeding	1	0	6	
"	"	1 oz "	1½	0	9	
"	"	1½ oz "	2	1	0	
"	"	2 oz "	2½	1	3	
"	"	2½ oz "	3	1	6	
"	"	3 oz "	3½	1	9	
"	"	3½ oz "	4	2	0	
"	"	4 oz "	4½	2	3	
"	"	4½ oz "	5	2	6	
"	"	5 oz "	5½	2	9	
"	"	5½ oz "	6	3	0	

g ½ lb., and s. d.
..... 1 4
g 1 lb., and
..... 2 6
g 2 lbs. and
..... 3 9
r every additional

e pre-paid, on prin-
ted Kingdom under
ng in Canada; and
money, and cannot
s.
ed by the Imperial
ed:
rcel.
covers, open at the

mnnication printed
&c., after its pub-
f, nor any writing
er of it, except the
whom sent.
ng enclosed in or

TING LETTERS.

oz.	s.	d.	
.... ½....	0	3	Cy.
ng 1	0	6	
1½....	0	9	
2	1	0	
2½....	1	3	
3	1	6	
3½. ..	1	9	
4	2	0	
4½....	2	3	
5	2	6	
5½....	2	9	
6	3	0	

BRITISH SCALE OF RATING LETTERS.

For a Letter not exceeding			½ oz....1	rate of	Postage.
Do	do	do	1 oz....2	do	do
Do	do	do	2 oz....4	do	do
Do	do	do	3 oz....6	do	do
Do	do	do	4 oz....8	do	do
Do	do	do	5 oz...10	do	do
Do	do	do	6 oz....12	do	do

and so on.

CORPORATION OF MONTREAL.

*Hon. Charles Wilson, *Mayor.*

ALDERMEN.

Jos. Grenier	*John Leeming	*R. Trudeau
John Whitlaw	Frs. Leclaire	*N. Valois
E. Atwater	H. H. Whitney	P. Larkin

COUNCILLORS.

Jos. Tiffin	P. Labelle	A. M'Cambridge
M. Cuvillier	*L. Bleau	J. R Bronsdon
H. Starnes	A. Adams	A. Montreuil
*N. B. Corse	*H. Goyette	E. Thompson
*R. Campbell	*T. Mussen	C. J. Coursol
*L. Marchand	J. B. Homier	Jos. Papin

Those gentlemen whose names are marked thus* retire from the Council in March next, but are eligible for re-election.

WARDS REPRESENTED.

East Ward.....Leclaire, Tiffin and Trudeau
Centre Ward.....Thompson, Cuvillier and Mussen
West Ward .....Leeming, Whitney and Starnes
St. Ann Ward .....McCambridge, Larkin and Corse
St. Antoine Ward...Coursol, Valois and Atwater
St. Lawrence Ward.Bronsdon, Campbell and Whitlaw
St. Louis Ward.....Homier, Grenier and Marchand
St. James Ward ...Montreuil, Labelle and Bleau
St. Mary Ward....Papin, Adams and Goyette

COMMITTEES.

Finance—Whitney, Chairman; Atwater, Leeming, Leclaire, Cuvillier, Starnes, Marchand

Road—Grenier, Chairman; Valois, Bleau, Adams, McCambridge, Bronsdon, Thompson

Police—Leclaire, Chairman; Whitlaw, Tiffin, Corse, Homier, Coursol, Papin

Fire—Bronsdon, Chairman; Corse, Marchand, Labelle, McCambridge, Montreuil, Thompson

Water—Atwater, Chairman; Grenier, Whitlaw, Trudeau, Valois, Larkin, Bronsdon

Market—Valois, Chairman; Whitney, Larkin, Bleau, Homier, Bronsdon, Moutreuil

Light—Whitlaw, Chairman; Larkin, Corse, Campbell, Goyette, Mussen, Papin

City Hall—Thompson, Chairman; Leeming, Trudeau, Tiffin, Cuvillier, Adams, Mussen

Licenses—Montreuil, Chairman; Starnes, Campbell, Labelle, Bleau, Goyette, Papin

Health—McCambrige, Chairman; Atwater, Trudeau, Starnes, Campbell, Labelle, Coursol

Officers of the Corporation.

Honorable Joseph Bourret, Recorder.

John P. Sexton, City Clerk
Edouard Demers, City Treasurer
James A. B. McGill, City Surveyor
Charles Glackmeyer, Assistant City Clerk
John Platt, Deputy Clerk, Recorder's Court
F. Leblanc, Superintendent, Water Works Dept
A. E. Dupré, Book-Keeper, Water Works Department
G. N. Gosselin, Collector, Water Works Department
W. H. McKenzie, Clerk, City Surveyor's Office
George Harding, 1st Assistant City Treasurer's Office
John Higgins, 2nd do do
E. L. Ranson, 3rd do do
C. O. Ermatinger, Chief of Police
Alexander Bertram, Chief Engineer, Fire Department
J. Bte. Dubuc, Inspector, Fire Department

John McKercher, Overseer of Roads
Joseph A. Bourdon, Clerk of Bonsecours Market
John Abbott, Clerk of St. Ann Market.
Amable Dorval, Clerk of St. Lawrence Market
Maurice Eardley, Clerk Beaver Square Hay Market
Joseph Robillard, Pound Keeper, and Clerk of Hay and Cattle Market, Viger Square
J. A. Joubert, Bailiff, and Crier, Recorder's Court
Thomas Somers, Messenger
Joseph F. Pelletier, Attorney
William Ross and D. E. Papineau, Notaries

MUNICIPAL TAXES.

ABSTRACT OF THE ASSESSMENT BY LAWS OF THE CITY COUNCIL.

Fixing the Rates of Assessment.

On the owners of all real property within the City 1s 6d in the £.

Statute Labor, 5s.

Wholesale Merchants, Retail Merchants, Traders, Dealers, Manufacturers, Handicraftsmen, Forwarders and Apothecaries—at £7 10s per 100 on the Rental.

Innkeepers :—

£6 0	on Rental	to	£40	£20 0	on Rental	to	£175
8 0	"	to	60	22 10	"	to	200
10 0	"	to	80	25 0	"	to	250
12 0	"	to	100	27 10	"	to	300
15 0	"	to	125	30 0	"	to	400
17 0	"	to	150	35 0	"	over	400

Grocers—£7 10s per 100 on their Rental.

Auctioneers—an annual duty of £25.

Gas Works—an annual duty of £50.

Livery Stable Keepers—An annual duty of £10—15s on each Two-wheeled Carriage, and 20s on each Four-wheeled Carriage in their use.

Inn-Keepers, having vehicles for the use and advantage of customers, to pay—for each two-wheeled Carriage, 30s, and for each four-wheeled ditto 40s.

Pawnbrokers—an annual duty of £25.

Hawkers carrying a pack—an annual duty of £20.

Do. using cart or vehicle—annual duty of £5

Pleasure Horses, 20s; working Horses, 12s 6d.

Horses daily and constantly employed in the owners work or business, by which he gains his maintenance, to be considered working horses.

Vehicles for Hire—15s for Two-wheeled Vehicles and 20s for Four-wheeled Vehicles.

Stage Coach, Omnibus, or Stage Waggon—40s, when drawn by one or two horses, and 60s when drawn by four or more horses.

Close Carriage or corresponding winter vehicle, 60s; Four-wheeled half-covered Carriage or do, 40s; Double Dennet, &c. or do, 30s; Gig, Caleche, or Spring Cart, or do, 20s; Waggon or Vehicle, not above specified, or winter Vehicle, adapted for draught of two or more horses, 30s.

Dogs, 7s 6d each, (sheltering, or permitting to resort, is keeping a dog)

Theatre—an annual duty of £15 (above the assessment) on the proprietor.

Proprietor of Caravan of Wild Beasts, Circus, or other Equestrian Exhibition, Itinerant Players, Showmen, Ethiopian or other Minstrels, or Exhibitions of Novelties, to obtain permission from His Worship the Mayor and pay £10 therefor, and $10 for each subsequent day that the same is open.

Proprietor or Proprietors of each Steam Ferry Boat plying from Loprairie—an annual duty of £100 cy.

Do from Longueuil—an annual duty of £25 cy.

Banks or Bank Agencies—annual duty of £50 cy:

Fire Insurance Companies or Agencies, do, £50 cy.

Brokers & Money Changers, annual duty of £15 cy.

Other Brokers, annual duty of £10 cy.

Non-resident Merchants, selling by sample, annual duty of £15 cy.

Distillers or Agents of Distillers, 20 per cent on the rental of business premises.

Brewers or Agents of Brewers, 15 per cent on business premises.

Ball Allies, Skittle Grounds, Nine-Pin Allies, an annual duty of £5.

Brick Yards, an annual duty of £5.

Lumber Yards, having a Steam Mill connected therewith, £7 10s per £100 on the rental.

Inspector of Ashes, Lumber and Produce, £7 10s per £100 on rental.

Lumber Merchants, Dealers in Wood, Merchant Tailors, Boot and Shoemakers, Stone Cutters, Tinsmiths. Carpenters and Joiners, Painters, Blacksmiths, Gun Makers or Gunsmiths, Confectioners, Coffee-House Keepers, Cabinet Makers, Upholsterers, Undertakers, Dyers, Founders, Ginger Beer, Root Beer or Spruce Beer Brewers, Soda Water Makers, Hair Dressers or Barbers, Ink or Blacking Manufacturers, Goldsmiths, Silversmiths, Gold and Foil Beaters, Oil Cloth Manufacturers, Soap and Candle Manufacturers, Oil Manufacturers, Book-binders, Cutlers, Gilders and Frame Makers, Pump and Block Makers, Wire Makers, Brush Makers, Chair Makers, Tobacconists, Coach and Carriage Makers, Comb Makers, Furriers, Hatters, Musical Instrument Makers, Nail Manufacturers, Millers, Organ Builders, Saddlers and Harness Makers, Tanners, and generally on all persons carrying on Trade or Manufactures within the City, at the rate of £7 10s per £100 on the Rental.

To be Collected by the Clerk of Bonsecours Market.

Each Carter, Cabman, &c., shall pay an annual duty to the Clerk of the Bonsecours Market for enregistration and number, as follows:—For every Cart, 10s; ditto Caleche, 10s; ditto Cab, whether two or four-wheeled, 15s; ditto Coach, drawn by two horses, 30s; ditto Omnibus, 40s; certificate to every Master Carter, 1s; ditto Driver, 6d.

The Clerk of Bonsecours Market also collects all Assessments leviable on all horses and vehicles for which Certificates of Registry are applied for, viz:—on each working Horse, for Assessment, annually,

12s 6d; ditto two-wheeled vehicle for hire, 15s; do four-wheeled Vehicle, do, 20s; each Stage Coach, Omnibus or Waggon, drawn by one or two horses, 40s; ditto do do drawn by four or more horses, 60s; each Cart or Sleigh, drawn by one horse, conveying any kind of Building Materials into the City from the Banlieu, shall pay an annual duty of 5s to the Clerk of Bonsecours Market, for enregistration and number; for each Vehicle, under similar circumstances, drawn by two horses, 10s; for each Waggon or other four-wheeled Vehicle, or corresponding winter Vehicle drawn by two horses, 20s.

Brickmakers, Builders, or any person carting building materials in the City, shall pay an annual duty for registration as follows:—for each two-wheeled vehicle or corresponding winter vehicle, drawn by one horse, 15s; for each ditto ditto drawn by two horses, 20s; for each Waggon or corresponding winter Vehicle, drawn by two or more horses, 20s.

All Bakers, Brewers and Distillers, and their Agents shall pay an annual duty for registration, as follows:

For each Baker's two-wheeled Vehicle and corresponding Sleigh, 40s.

For each Baker's Waggon or corresponding Sleigh, 60s.

For each Brewer's or Distiller's two or four-wheeled Vehicle or corresponding Sleigh, 60s.

MONTREAL POLICE.

C. O. Ermatinger, *Chief of Police.*
E. Flynn and J. Civalier, *Sub-Chiefs.*

Serjeants.—Louis Roy, Anthony Maher and Robert W. Hutson.

James Wardlow, Acting Serjeant.
One hundred Sub-Constables.

Centre Station—Bonsecours Market.
West Station—Corner of Craig and Bleury Street.

e for hire, 15s; do
each Stage Coach,
one or two horses,
more horses, 60s;
e horse, conveying
o the City from the
of 5s to the Clerk
ration and number;
cumstances, drawn
ggon or other four-
ng winter Vehicle

erson carting build-
y an annual duty for
a two-wheeled ve-
hicle, drawn by one
awn by two horses,
onding winter Ve-
es, 20s.
rs, and their Agents
ration, as follows:
d Vehicle and cor-

rresponding Sleigh,

er's two or four-
g Sleigh, 60s.

OLICE.

of Police.
, Sub-Chiefs.
Maher and Robert

Serjeant.
ables.
ket.
nd Bleury Street.

Rates and Fares of Carts, Cabs & Calerhes.

CARTAGE.	From any of the Harbour Wharves (and vice versa) to any place within the 1st Div		2d Div		3d Div	
	s	d	s	d	s	d
Goods not hereinafter mentioned —for each load not exceeding 15 cwt	0	6	0	9	1	0
Ditto 15 to 20 cwt	0	9	1	0	1	3
Ditto 20 cwt. and upwards	1	0	1	3	1	6
100 bushels of salt	2	9	3	4	4	0
100 bushels of grain	2	6	3	0	3	6
Cord of wood, off rafts	1	9	2	6	3	4
Ditto out of boats	1	3	1	8	2	3
Boards, per 108 pieces, 1 inch thick and 12 feet long	2	6	3	0	3	6
Ditto 2-inch plank	4	6	5	6	6	6
Ditto 3-inch plank	6	0	7	0	8	0
Coals, per chaldron	1	8	2	0	3	0

From any of the Harbour Wharves or any place in the First Division to the Canal, within the City limits.

	s	d
For each load not exceeding 15 cwt	0	10
Ditto from 15 to 20 cwt	1	0
Ditto 20 cwt. and upwards	1	3

FIREWOOD.

From the Canal (and vice versâ) to any place in

St. Ann Suburbs	1	3
St. Joseph Suburbs	1	3
St. Antoine Suburbs	2	0
St. Lawrence Suburbs, west of St. Lawrence Street	2	6
St. Lawrence Suburbs, north-east of St. Lawrence Street, including St. Lewis Street	3	0
Quebec Suburbs, as far as Papineau Road	3	6

Quebec Suburbs, beyond Papineau Road.....	4	0
Withia the limits of the first division, west of St. Joseph Street	2	0
Within the limits of the first division, north east of St. Joseph Street.....	2	6

ASHES.

From Canal to Inspection Store, for each load of three barrels	0	9
From Inspection Store to Wharves	0	7½

PORK AND BEEF.

From Canal or Wharves to any place in first division (and *vice versâ*) for each load of four barrels	0	7½

FLOUR.

From Canal to Harbor Wharves, or any place in tbe first division, (and *vice versâ*) each load of five barrels	0	6

Divisions referred to in the foregoing Table.

FIRST DIVISION—From Prince's Street, St. Ann Suburbs, by a direct line to entrance of St. Antoine Street, thence along Craig and St. Lewis Streets to Lacroix Street, and down to the River.

SECOND—Bounded by the first division and M'Cord Street, Mountain Street, as far as its junction with St. Antoine Street, thence by a straight line to junction of St. Catherine and Alexander Streets, along St. Catherine Street to Victoria Road down the River.

THIRD—That portion of the City beyond the second division and within the City limits.

Fares for Cabs and Calèches.

	s	d
For the conveyance of one or two persons from any one place to any other within the City limits and returning, (provided the time occupied do not exceed half an hour)	0	10
For every person over that number, extra	0	5
If the time exceed half an hour—		
For the first hour	2	0
For each subsequent hour	1	6
and *pro rata* for intermediate quarters of an hour.		
From the Longueuil Ferry to the Montreal and Lachine Railroad Station, Bonaventure St—		
For one or two persons only	1	3
For three or more	1	10½

In every description of vehicle each passenger is allowed a reasonable weight of luggage, free of charge

N. B.—Every driver of a Cab is required to have the number of the vehicle, the name of the owner, and the tariff of rates, printed in legible characters on a card, and affixed in a conspicuous place therein.

CUSTOMS DEPARTMENT.

Montreal.

T. Bouthillier, Collector.

LONG ROOM.

John Lewis, F. Crispo, M. Desnoyers, Clerks.

WATERSIDE DEPARTMENT.

I. Mallon, Surveyor.
F. Campion and Thomas Watkins, Clerks.
John Jordan, C. W. Maçon, Edward Meyer, W. S. Williams, Landing Waiters.

Henry Fletcher, Tide Surveyor.
Thomas Bell, Appraiser.
W. McNider, Assistant Appraiser and Examining Warehousekeeper.
J. B. Routier, Locker.
John Douglas, Sampler and Weigher.
Wm. Scholes, Messenger and Housekeeper.

LONGUEUIL.

J. W. Taylor, Surveyor; Henry Lacroix, Landing Waiter.

ROUSE'S POINT.

B. Burland, Surveyor and Landing Waiter; L. C. Vandal, Landing Waiter.

CAUGHNAWAGA & LACHINE.

John Gray and L. Globensky, Landing Waiters.

IMPERIAL CUSTOMS DEPARTMENT.

MONTREAL.

R. H. Hamilton, Controller of Customs and Navigation Laws.
Thomas Thain, 1st Assistant
H. Kavanagh, 2nd do

QUEBEC.

John Bruce, Controller of Customs and vigation Laws.
J. P. O' Mera, 1st Assistant
Edward Bartlett, 2nd do
James McKedie, Tide Surveyor.

TARIFF OF DUTIES

PAYABLE ON IMPORTS INTO CANADA,

Under the Act 12 Victoria, cap 1. and the Act amending same of April, 1853.

Animals, specially imported for the improvement of Stock ..... Free
Animals and Live Stock—all..... 20 per cent

Anatomical Preparations	Free
Anchors	2½ per cent
Apples, green or dried	30 per cent
Ashes—Pot, Pearl and Soda	Free
Acids, Nitric and Oxalic	2½ per cent
Do strong fluid	2½ per cent
Alum	2½ per cent
Bacon	20 per cent
Barley, Beans, Bere and Big	20 per cent
Beef	20 per cent
Berries used in dyeing	2½ per cent
Biscuit	12½ per cent
Books, printed	Free
Books, reprints of British copyright works	12½ per cent
Books, blank	12½ per cent
Books and Drawings of an immoral or indecent character	Prohibited
Boots and Shoes	12½ per cent
Bran and Shorts	20 per cent
Brandy	2s per gall. and 25 per cent
Bristles	2½ per cent
Broom, Corn	2½ per cent
Brooms	12½ per cent
Brushes	12½ per cent
Buckwheat	20 per cent
Bulbs, Roots and Trees	Free
Bunting	2½ per cent
Burr Stones	2½ per cent
Burr Stones, wrought	12½ per cent
Busts and Casts of Marble, Bronze, Alabaster, or Plaster of Paris	Free
Butter	20 per cent
Bleaching Powder	2½ per cent
Blue, ultra marine and Paste	2½ per cent
Borax	2½ per cent
Bricks, fire	2½ per cent
Brimstone	2½ per cent
Cabinets of Coins, Medals, or Gems and other collections of antiquity	Free

Candles	12½ per cent
Castings	12½ per cent
Cement, marine	2½ per cent
Chain Cables and Iron Chains of all sorts	2½ per cent
Caoutchouc	2½ per cent
Cheese	20 per cent
Cider	12½ per cent
Clocks	12½ per cent
Coals and Coke	2½ per cent
Coffee, green .....4s 8d per cwt. and	12½ per cent
Coffee, roasted or ground, 14s p cwt. &	12½ per cent
Coin and Bullion	Free
Coin, base or counterfeit	Prohibited
Cordage	2½ per cent
Cordials.....3s per gallon and	25 per cent
Cotton Wool	Free
Cotton Manufactures	12½ per cent
Cochineal	2½ per cent
Copper, in bars or in sheets	2½ per cent
Copperas	2½ per cent
Cotton and Flax Waste	2½ per cent
Cotton Batting	12½ per cent
Cotton Warp and Wick	2½ per cent
Drugs	12½ per cent
Drugs, used solely in dyeing	2½ per cent
Dye Woods	2½ per cent
Earthenware	12½ per cent
Engravings, Etchings and Drawings	Free
Feathers	12½ per cent
Felt Sheeting	2½ per cent
Fire Clay	2½ per cent
Fish	12½ per cent
Flax and Tow, undressed	2½ per cent
Flax Waste	2½ per cent
Flour	20 per cent
Fruits, all kinds	30 per cent
Furs	12½ per cent
Furniture	12½ per cent
Felts, all kinds	2½ per cent

.....	12½ per cent
.....	12½ per cent
.....	2½ per cent
all sorts	2½ per cent
.....	2½ per cent
.....	20 per cent
.....	12½ per cent
.....	12½ per cent
.....	2½ per cent
wt. and	12½ per cent
cwt. &	12½ per cent
.....	Free
.....	Prohibited
.....	2½ per cent
llon and	25 per cent
.....	Free
.....	12½ per cent
.....	2½ per cent
.....	2½ per cent
.....	2½ per cent
.....	2½ per cent
.....	12½ per cent
.....	2½ per cent
.....	12½ per cent
.....	2½ per cent
.....	2½ per cent
.....	12½ per cent
wings..	Free
.....	12½ per cent
.....	2½ per cent
.....	2½ per cent
.....	12½ per cent
.....	2½ per cent
.....	2½ per cent
.....	20 per cent
.....	30 per cent
.....	12½ per cent
.....	12½ per cent
.....	2½ per cent

Fisheries—the following articles for the use of—Seines, Fishing Nets, and Hooks, Twines and Lines, Boat Sails and Hawsers, Fishermens' Boots, Tarred Rope and Rigging	2½ per cent
Gin .....2s per gallon and	25 per cent
Ginger	30 per cent
Glass, and Manufactures of	12½ per cent
Glue	12½ per cent
Grease and Scraps	2½ per cent
Hair, and Manufactures of.....	12½ per cent
Hams	20 per cent
Harness	12½ per cent
Hardware	12½ per cent
Hats	12½ per cent
Hemp, and Russia Hemp Yarn	2½ per cent
Hides	2½ per cent
Honey	12½ per cent
Hops	20 per cent
Indian Corn	Free
Indian Rubber and Manufactures	12½ per cent
Indigo	2½ per cent
Ink	12½ per cent
Ink, Printers'	2½ per cent
Iron—when imported to be used in the manufacrure of Locomotive Engines	2½ per cent
Bar and Rod	2½ per cent
Sheet	2½ per cent
Hoop, not over 2 inches broad....	2½ per cent
Hoop or Tire for driving wheels, bent and welded	2½ per cent
Connecting Rods, in pieces.....	2½ per cent
Frames and Pedestals, rough from the forge	2½ per cent
Brass or Copper Tubes	2½ per cent
Boiler Plates	2½ per cent
Railroad Bars.....	2½ per cent
Spike Rods.....	2½ per cent
Pig.....	2½ per cent

Iron Scrap	2½ per cent
Rolled Plate from ¼ to ⅜ inch thick	2½ per cent
Ronnd & Square, 4 in. and upwards	2½ per cent
Cranks, wrought, 6 cwt & upwards	2½ per cent
Manufactures	12½ per cent
Jewellery	12½ per cent
Junk or Oakum	2½ per cent
Junk, or old Nets and Ropes	2½ per cent
Lamps	12½ per cent
Lard	2½ per cent
Lead, Pig and Sheet	2½ per cent
Lead Manufactures	12½ per cent
Leather, and Manufactures of	12½ per cent
Lemon Syrup	12½ per cent
Linen, and Manufactures of	12½ per cent
Liqueurs .. ..3s per gallon and	25 per cent
Macaroni	30 per cent
Machinery, all	12½ per cent
Mahogany	12½ per cent
Manures, all kinds	Free
Maps	Free
Marble, in blocks, unpolished	2½ per cent
Do. all others	12½ per cent
Meal, Indian	12½ per cent
Meal, other	20 per cent
Meats, all except Mess Pork	20 per cent
Medicines	12½ per cent
Models of Machinery, and other inventions and improvements in the Arts	Free
Molasses.....2d per gallon and	12½ per cent
Musical instruments	12½ per cent
Nails	12½ per cent
Nuts	30 per cent
Nuts used in dyeing	2½ per cent
Nitre	2½ per cent
Oats	20 per cent
Oil, Palm, Cocoa-Nut and Pine	2½ per cent
Oil, all other	12½ per cent
Old Nets and Ropes	2½ per cent
Oranges and Lemons	30 per cent

Ores of all Metals	2½ per cent
Oysters	12½ per cent
Packages, containing free goods or goods rated under 12½ per cent	12½ per cent
Packages, other, charged the same as the *ad valorem* rate on their contents	
Paints	12½ per cent
Paintings	Free
Paper and Paper Manufactures	12½ per cent
Pens	20 per cent
Pepper and Pimento	30 per cent
Perfumery	12½ per cent
Philosophical Instruments & Apparatus	Free
Pickles and Sauces	12½ per cent
Pipe Clay	2½ per cent
Pipes, smoking	12½ per cent
Pitch	2½ per cent
Pork, Mess	12½ per cent
Pork, all other	20 per cent
Preserved Fruits	30 per cent
Phosphorous	2½ per cent
Potash (prnssiate of)	2½ per cent
Printing Presses	2½ per cent
Printing Types	2½ per cent
Printing Implements	2½ per cent
Quills	12½ per cent
Quinces	30 per cent
Rags	2½ per cent
Raisins	30 per cent
Resin or Rosin	2½ per cent
Rice	12½ per cent
Rope, old	2½ per cent
Rum, at proof, by Sykes' Hydrometer, 1s 3d per gallon, and	25 per cent
Rye	20 per cent
Sail Cloth	2½ per cent
Saleratus	12½ per cent
Salt	Free
Saw Logs	2½ per cent
Seeds	Free

Segars	1s 6d per lb. and	12½ per cent
Ships' Water Casks, in use		2½ per cent
Snuff	4d per lb. and	12½ per cent
Soap		12½ per cent
Specimens of Natural History, Mineralogy and Botany		Free
Spices, all		30 per cent
Spikes		12½ per cent
Spirits, except Rum and Whiskey, at proof	2s per gallon and	25 per cent
Spirits or Cordials, sweetened so that tha strength cannot be found by the Hydrometer	3s per gallon and	25 per cent
Spirits of Turpentine		12½ per cent
Steel		2½ per cent
Steel Manufactures		12½ per cent
Sugar, Refined, in Loaves or Crushed, and Candy	10s per cwt. and	12½ per cent
Bastard and other kinds, 6s per cwt &		12½ per cent
Sumac		2½ per cent
Syrups		12½ per cent
Do. Sugar	2d per Gallon and	12½ per cent
Sal Ammoniac		2½ per cent
Seed, Mustard		2½ per cent
Shellac		2½ per cent
Slate		2½ per cent
Straps for walking beams		2½ per cent
Sulphur, roll		2½ per cent
Do. flour		12½ per cent
Tallow		2½ pef cent
Tar		2½ per cent
Tea	1d per lb. and	12½ per cent
Teasels		2½ per cent
Tin		2½ per cent
Tobacco, manufactured,	1d per lb. and	12½ per cent
Do. unmanufactured,	¼d per lb. and	12½ per cent
Tow, undressed		2½ per cent
Toys		12½ per cent
Tree Nails		2½ per cent
Type Metal, in block or pigs		2½ per cent

Types	2½ per cent
Telegraph Wire	2½ per cent
Telegraph, Magnetic Insulators, Relay-Magnets, Registers and Batteries	2½ per cent
Varnish, bright and black	2½ per cent
Do other	12½ per cent
Vegetables used in dyeing	2½ per cent
Vegetables	12½ per cent
Veneers	12½ per cent
Vermicelli	30 per cent
Vinegar	30 per cent
Vitriol	2½ per cent
Watches	12½ per cent
Wax	12½ per cent
Whalebone	12½ per cent
Wheat	Free
Whiskey, at proof,...3d per gallon and	12½ per cent
Wine.....6d per gallon and	30 per cent
Wood and Lumber	12½ per cent
Wood used in making carpenter's tools	2½ per cent
Wool	2½ per cent
Woollen Yarn	12½ per cent
Wool Manufactures	12½ per cent
Yellow Metal, in bars and in sheets	2½ per cent
All Goods, Wares and Merchandise, not enumerated	12½ percent
Brass, in pigs or sheets	2½ per cent

EXEMPTIONS.

Arms, Clothing, Cattle, Provisions and Stores of every description, which any Commissary or Commissaries, Contractor or Contractors shall import or bring, or which may be imported or brought by the principal or other Officer or Officers of Her Majesty's Ordnance, into the Province, for the use of Her Majesty's Army or Navy, or for the use of the Indian Nations in this Province; provided the duty otherwise payable thereon would be defrayed or borne by the Treasury of the United Kingdom or of this Province.

Horses and Carriages of Travellers; and Horses,

Cattle and Carriages and other Vehicles, whe employed in carrying merchandise, together wi the necessary harness and tackle, so long as th same shall be *bona fide* in use for that purpose, exce the Horses, Cattle, Carriages, Vehicles and Harness, persons hawking Goods, Wares and Merchandis through the Province, for the purpose of retailing th same, and the Horses, Cattle, Carriages and Harnes of any Circus or Equestrian Troupe for exhibitio the Horses, Cattle, Carriages and Harness of an Menagerie to be free.

Donations of Clothing, specially imported for th use of or to be distributed gratuitously by any chari table society in this Province.

Seeds of all kinds, farming utensils and implement of husbandry, when specially imported in good faith by any society incorporated or established for the encouragement of agriculture.

Salt, for the use of the Fisheries. Military Clothing and Wine for the use of Regimental Messes.

The following articles in the occupation or employment of persons coming into the Province for the purpose of actually settling therein, viz.:

Wearing Apparel in actual use, and other personal effects, not merchandise; horses and cattle; implements and tools of trade of handicrafts-men.

The personal household effects, not merchandise, of inhabitants of this Province, being subjects of Her Majesty, and dying abroad.

And the following Articles, when imported directly from the United Kingdom, the British North American Provinces, the Island of Prince Edward and Newfoundland, and being the growth, produce, or manufacture of the said United Kingdom, or of such Province respectively, viz.:

Animals, beef, pork, biscuit, bread, butter, cocoa-paste, corn or grain of all kinds; flour, fish, fresh or salted, dried or pickled; fish oil; furs or skins, the produce of fish or creatures living in the sea; gypsum, horns, meat, poultry, plants, shrubs and trees

potatoes and vegetables of all kinds; seeds of all kinds, pelts, skins, furs or tails undressed; wood, viz., boards, planks, staves, timber and firewood.

And the following articles when imported direct from the Provinces of Nova Scotia, New Brunswick, and Prince Edwards Island, and being the growth, produce or manufacture of the said Provinces respectively, viz:—

Grain and breadstuffs of all kinds, vegetables, fruits, seeds. hay and straw, hops, animals, salted and fresh meats, butter, cheese, chocolate, and other preparations of cocoa, lard, tallow, hides, horns, wool, undressed skins, and furs of all kinds, ores of all kinds, iron in pigs and blooms, copper, lead in pigs, grindstones and stones of all kinds, earth, coals, lime, ochres, gypsum, ground or unground, rock salt, wood, bark, timber and lumber of all kinds, firewood, ashes, fish, fish oil, viz: train oil, spermaceti oil, head matter and blubber, fins and skins, the produce of fish or creatures living in the sea.

REMARKS.

Goods to be entered at the fair market value, in the principal Markets of the country, from whence they are imported directly into this Province; but the Governor, by a Departmental order, may permit Goods *bona fide* imported from one country through another, into the Province, to be valued for duty as if imported direct.

I. G. O.—Customs Department.
Quebec, 28th April, 1853.

Sir,—I am directed by the Inspector General to instruct you to allow the Importers of goods in every case to deduct either the discount actually allowed for cash, or that which according to the custom of trade is allowed for cash, thus putting all importers on the same footing and charging all the duty on the market cash value. I have the honor to be Sir, your obedient servant, R. S. M. Bouchette.

The Collector of Customs.

CURRENCY TABLES.

EQUIVALENT SUMS: IN STERLING, CURRENCY AND DOLLARS AND CENTS.

Stg	*Currency.*			*Dollars.*		*Cy.*	*Sterling.*				*Dol.*	*Dol.*	*Sterling.*		
£	£	s.	d.	$	cts.	£	£	s	d.		$	$	£	s.	d.
1	1	4	4	4	87	1	0	16	5¼		4	1	0	4	1¼
2	2	8	8	9	74	2	1	12	10½		8	2	0	8	2½
3	3	13	0	14	60	3	2	9	3¾		12	3	0	12	4
4	4	17	4	19	46	4	3	5	9		16	4	0	16	5½
5	6	1	8	24	33	5	4	2	2		20	5	1	0	6¾
6	7	6	0	29	20	6	4	18	7		24	6	1	4	8
7	8	10	4	34	07	7	5	15	0¾		28	7	1	8	9¾
8	9	14	8	38	93	8	6	11	6		32	8	1	12	10¾
9	10	19	0	43	80	9	7	7	11¼		36	9	1	16	11¾
10	12	3	4	48	67	10	8	4	4½		40	10	2	1	1¼
20	24	6	8	87	33	20	16	8	9¼		80	20	4	2	2½
30	36	10	0	146	00	30	24	13	1¾		120	30	6	3	3¾
40	48	13	4	194	67	40	32	17	6¾		160	40	8	4	4½
50	60	16	8	243	33	50	41	1	11		200	50	10	5	5¾
60	73	0	0	292	00	60	49	6	3½		240	60	12	6	7
70	85	3	4	340	67	70	57	10	8¼		280	70	14	7	8
80	97	6	8	389	33	80	65	15	0¾		320	80	16	8	9¼
90	109	10	0	438	00	90	73	19	5½		360	90	18	9	10¾
100	121	13	4	486	67	100	82	3	10		400	100	20	10	11½
200	243	6	8	973	33	200	164	7	8		800	200	41	1	11
300	365	0	0	1460	00	300	246	11	6		1200	300	61	12	10¼
400	486	13	4	1946	67	400	328	15	4		1600	400	82	3	10
500	608	6	8	2433	33	500	410	19	2¼		2000	500	102	14	9¼
600	730	0	0	2920	00	600	493	3	0¼		2400	600	123	5	9
700	851	13	4	3406	67	700	575	6	10¼		2800	700	143	16	8
800	973	6	8	3893	33	800	657	10	8¼		3200	800	164	7	8
900	1095	0	0	4380	00	900	739	14	6¼		3600	900	184	18	7
1000	1216	13	4	4866	67	1000	821	18	4¼		4000	1000	205	9	7

EQUIVALENT SUMS: IN STERLING, CURRENCY, AND DOLLARS AND CENTS.

St	Currency			Dol.		Cur.	Sterl'g		Cts.	Cnts.	Sterl'g		Cur'cy	
s.	£	s.	d.	$	cts	s.	s.	d.			s	d	s.	d.
1	0	1	2½	0	24	1	0	9¾	20	1	0	0½	0	0½
2	0	2	5¼	0	49	2	1	7¼	40	2	0	1	0	1⅛
3	0	3	7¾	0	73	3	2	5½	60	3	0	1½	0	1¾
4	0	4	10½	0	97	4	3	3¼	80	4	0	2	0	2½
5	0	6	1	1	22	5	4	1¼	100	5	0	2½	0	3
6	0	7	3½	1	46	6	4	11¼	120	6	0	3	0	3½
7	0	8	6¼	1	70	7	5	9	140	7	0	3½	0	4¼
8	0	9	8¾	1	95	8	6	7	160	8	0	4	0	5
9	0	10	11½	2	19	9	7	4¾	180	9	0	4½	0	5½
10	0	12	2	2	43	10	8	2¾	200	10	0	5	0	6
11	0	13	4½	2	67	11	9	0½	220	20	0	9¾	1	0
12	0	14	7¼	2	92	12	9	10¼	240	30	1	2¾	1	6
13	0	15	9¾	3	10	13	10	8¼	260	40	1	7¼	2	0
14	0	17	0½	3	40	14	11	6	280	50	2	0¾	2	6
15	0	18	3	3	65	15	12	4	300	60	2	5	3	0
16	0	19	5½	3	88	16	13	1¾	320	70	2	10½	3	6
17	1	0	8¼	4	13	17	13	11¾	340	80	3	3½	4	0
18	1	1	10¾	4	37	18	14	9½	360	90	3	8½	4	6
19	1	3	1½	4	62	19	15	7½	380	100	4	1½	5	0

d.	£	s.	d.	$	cts	d.	s.	d.	Cts.
1	0	0	1¼	0	2	1	0	0¾	2
2	0	0	2½	0	4	2	0	1¾	3
3	0	0	3¾	0	6	3	0	2½	5
4	0	0	5	0	8	4	0	3¼	7
5	0	0	6	0	10	5	0	4	8
6	0	0	7¼	0	12	6	0	5	10
7	0	0	8½	0	14	7	0	5¾	12
8	0	0	9¾	0	16	8	0	6¾	13
9	0	0	11	0	18	9	0	7½	15
10	0	1	0	0	20	10	0	8¼	17
11	0	1	1¼	0	22	11	0	9	18

RULE—*to convert Sterling into Currency:* To the given sum add 1-5th of itself, and 1-12th of that 1-5th.

To convert Currency into Sterling: Multiply by 60 (or by 12 and 5) and divide by 73.

TIME TABLE.

The following table is convenient for finding the maturity of Bills or Notes. A Note at 60 days, dated February 1st, being the 32nd day of the year, as is seen in the February column on a line with 1 in the index, the addition of 60 (including three days' grace) shows that the Note falls due on the 95th day of the year, which will be found, on reference to the month and index, to be Wednesday, the 5th April.

Index	Jany.	Feby.	March	April.	May.	June.	July.	Aug.	Sept.	Oct.	Nov.	Dec.
1	S	32	60	91	121	152	182	213	244	S	305	335
2	2	33	61	S	122	153	S	214	245	275	306	336
3	3	34	62	93	123	154	184	215	S	276	307	S
4	4	35	63	94	124	S	185	216	247	277	308	338
5	5	S	S	95	125	156	186	217	248	278	S	339
6	6	37	65	96	126	157	187	S	249	279	310	340
7	7	38	66	97	S	158	188	219	250	280	311	341
8	S	39	67	98	128	159	189	220	251	S	312	342
9	9	40	68	S	129	160	S	221	252	282	313	343
10	10	41	69	100	130	161	191	222	S	283	314	S
11	11	42	70	101	131	S	192	223	254	284	315	345
12	12	S	S	102	132	163	193	224	255	285	S	346
13	13	44	72	103	133	164	194	S	256	286	317	347
14	14	45	73	104	S	165	195	226	257	287	318	348
15	S	46	74	105	135	166	196	227	258	S	319	349
16	16	47	75	S	136	167	S	228	259	289	320	350
17	17	48	76	107	137	168	198	229	S	290	321	S
18	18	49	77	108	138	S	199	230	261	291	322	352
19	19	S	S	109	139	170	200	231	262	292	S	353
20	20	51	79	110	140	171	201	S	263	293	324	254
21	21	52	80	111	S	172	202	233	264	294	325	355
22	S	53	81	112	142	173	203	234	265	S	326	356
23	23	54	82	S	143	174	S	235	266	296	327	357
24	24	55	83	114	144	175	205	236	S	297	328	S
25	25	56	84	115	145	S	206	237	268	298	329	359
26	26	S	S	116	146	177	207	238	269	299	S	360
27	27	58	86	117	147	178	208	S	270	300	331	361
28	28	59	87	118	S	179	209	240	271	301	332	362
29	S	...	88	119	149	180	210	241	272	S	333	363
30	30	...	89	S	150	181	S	242	273	303	334	364
31	31	...	90	.....	151	.....	212	243	.....	304	.....	S

E.

g the maturity of Bills
ry 1st, being the 32nd
column on a line with
ng three days' grace)
lay of the year, which
nd index, to be Wed-

Sept.	Oct.	Nov.	Dec.
244	S	305	335
245	275	306	336
S	276	307	S
247	277	308	338
248	278	S	339
249	279	310	340
250	280	311	341
251	S	312	342
252	282	313	343
S	283	314	S
254	284	315	345
255	285	S	346
256	286	317	347
257	287	318	348
258	S	319	349
259	289	320	350
S	290	321	S
261	291	322	352
262	292	S	353
263	293	324	254
264	294	325	355
265	S	326	356
266	296	327	357
S	297	328	S
268	298	329	359
269	299	S	360
270	300	331	361
271	301	332	362
272	S	333	363
273	303	334	364
.....	304	.....	S

BANKING INSTIUTIONS.

BANK OF MONTREAL.

Established, 1818.

Incorporated by an Act of Provincial Parliament.

Capital, £1,000,000.

Head Office—Great St. James Street, Montreal.

BOARD OF DIRECTORS.

Hon. P. McGill, *President;* T. B. Anderson, *Vice-Pres.*

James Logan	Thomas Ryan
John Redpath	John Brooke
Hugh Allan	John Boston
Benj. Holmes	Henry Thomas
H. Stephens	David Torrance
John Torrance	

Alexander Simpson, *Cashier.*

R. Milroy, Chief Clerk; S. Read, Chief Accountant; P. P. Harris, 2nd do.; ——— 3rd do; C. J. Brown, 1st Teller; J. Porteous, 2ud do.; W. J. Bnchanan, 3rd do.; R. A. Lindsay, Discount Clerk; Thomas Lee, Iuspector; J. Rae, Accountant, Branches and Agencies; J. R. Travers, Exchange Clerk; F. Franklin, Transfer Clerk; John Lloyd, Assistant Clerk; J. C. Gibb, do.; W. R. Wright, Bauk Note Department; H. B. Picken, Messenger; John Brennan and Thomas Tooke, Porters,

Days of Discount—Tuesdays and Fridays.

Dividends—1st June and 1st December.

Branches and Agencies in Canada.

Quebec Branch.....	Wm. Gunn, Manager
Toronto Branch.....	Wm. Wilson, Cashier
Kingston Agency.....	A. Drummond, Agent
Hamilton Agency	J. Stevenson, do
Bytown Agency..	G. Dyett, do
Cobourg Agency.	C. H. Morgan do

Brockville Agency.....F. M. Holmes, Agent.
London Agency.....H. C. Barwick, do
St. Catherines Agency.....H. Mettleberger do
Belleville Agency .....Q. Macnider, do
St. Thomas Agency.....E. Ermatinger, do
Bowmanville Agency.....J. Simpson, do
Brantford Agency.. .....A. Greer, do
Peterborough Agency.....R. Nicholls, do
Woodstock Agency.....W. P, Street; do
Pictou Agency.....C. Mortimer do
Port Hope Agency.....R. N. Waddell do
Port Stanley Agency.....E. E. Warren, do
Goderich Agency... .....T. Mercer Jones, do
Chatham Agency .....E. M. Yarwood do
Guelph Agency ..... John McLean, do
Three Rivers Agency.....L. J. McMair do
Whitby Agency.. .. ..Thomas Dow, do
Prescott Agency.....W. D. Dickenson do
Cornwall Agency .....W. Mattice, do

Bankers in Great Britain:

London.... ....Messrs. Glyn, Mills & Co.
Liverpool.....The Bank of Liverpool.
Edinburgh .... } The British Linen Company and
Glasgow .... } Branches.

Agents in Noea Scotia:

Halifax.....The Bank of Nova Scotia.

Agents in the United States:

New York.....The Bank of Commerce.
Boston..... .S. Henshaw & Sons.

CITY BANK.

Capital, £225,000.

DIRECTORS.

William Workman, President.
John Carter, Vice-President.
Wm. Lyman. Wm. M'Donald. John Rose.

Holmes, Agent.
arwick, do
tleberger do
nider, do
natinger, do
pson, do
er, do
holls, do
Street; do
rtimer do
Waddell do
Warren, do
rcer Jones, do
Yarwood do
McLean, do
McMair do
as Dow, do
. Dickenson do
lattice, do

tain:

ills & Co.
verpool.
hen Company and

tia:

of Nova Scotia.

States:

Bank of Commerce.
enshaw & Sons.

00.

resident.
esident.
d. John Rose.

OFFICERS.

Ferd. MacCulloch, Cashier.

Thomas Woodside, Chief Clerk; Walter Ross, Accountant; P. Leseur, Paying Teller; James L. Mathewson, Receiving Teller; John Legge, Discount Clerk; Alex. Ross, 2nd Accountant; George Ruthven, Assistant Clerk; James MacLea, Messenger.

Days of Discount—Mondays and Thursdays.
Dividends—1st June and 1st December.

City Bank Agencies.

Toronto Branch.... ...John Major, Manager.
Quebec Agent.....Daniel McGie.
Three Rivers Agent....James Dickson.
Sherbrooke Agent.....William Ritchie,
Bowmanville Agent....R. Armour.
Holland Landing Agent .Arthur McMaster.
New York Agents ..... Bank of the Republic.
Boston Agents.....I. E. Thayer and Brother
London Agents.....Glyn, Mills & Co.
Ireland.....All the Branches of the National Bank of Ireland.

LA BANQUE DU PEUPLE.

Capital, £200,000.

DIRECTORS.

L. M. Viges, *President;* J. DeWitt, *Vice-Pres.*

P. Jodoin	A. Sauvageau	J. F. Allard
S. B. Bonner	H. B. Smith	F. A. Quesnel
A. Montmarquet	A. Prevost	Jean Bruneau

Henry Starnes

OFFICERS.

B. H. Lemoine, Cashier.

G. Peltier, Accountant; C. W. Munson, Assist. Accountant; J. L. Brault, Paying Teller; J. E. Malhiot Receiving Teller; J. S. Morlay, Discount Clerk; R. Terrough, Asst. Discount Clerk; O. Peltier, Keeper of Deposit Ledger; H. B St. Marie, Messenger.

Days of Discount—Tuesdays and Fridays.
Dividends—1st March and 1st September.

OFFICE OF THE BANK OF UPPER CANADA.

No. 25, Great St. James Street.

J. Wenham, Manager; E. T. Taylor, Accountant; Edwd. Vennor, Clerk; Grorge Goldie, Jr. Clerk.

AGENCY COMMERCIAL BANK, M. D.

A. H. Campbell, Cashier; Thomas Kirby, Teller; John V. Noel, Accountant; William Munroe, Clerk; F. Birch, Messenger.

BANK OF BRITISH NORTH AMERICA.

Capital, £1,000,000 Sterling.

Head Office—Saint Helen's Place, London, (England.)

Has Branches and Agencies at Montreal, Quebec, Toronto, Hamilton, Kingston, Bytown, Brantford, Dundas, and Sherbrooke, in Canada; Halifax, N. S.; St. John, N. B.; St. Johns, Newfoundland. Thomas Paton, Inspector of Branches.

Agents in New York:

Messrs. R. Bell and H. E. Ranson, Wall Street.

Directors, Montreal Branch:

Honorable James Ferrier	William Dow
Sir George Simpson	James B. Greenshields

D. Davidson, Manager.
C. F. Smithers, Accountant.

Days of Discount—Wednesday and Saturday.

MONTREAL SAVINGS BANK.

Samuel Gerrard. *President*; J. Frothingham, *V. Pres.* John Armour, *Secretary & Treasurer.*

Office—Bank of Montreal, Place d'Armes.

Open every Monday & Thursday, from 10 to 2 o'clock.

PPER CANADA.

Street.

ylor, Accountant;
oldie, Jr. Clerk.

BANK, M. D.

as Kirby, Teller;
m Munroe, Clerk;
er.

H AMERICA.

erling.

London, (England.)

Montreal, Quebec,
Bytown, Brantford,
Canada; Halifax,
ns, Newfoundland.
f Branches.

rh:

son, Wall Street.

Branch:

n Dow
B. Greenshields
er.
ountant.
y and Saturday.

S BANK.

othingham, *V. Pres.*
Treasurer.
Place d'Armes.
from 10 to 2 o'clock.

CITY AND DISTRICT SAVINGS BANK.

4, *Great St. James Street.*

Patron, His Lordship the R. C. Bishop of Montreal.

Alfred LaRocque, *President.*
Edwin Atwater, *Vice-President.*

Hon. A. N. Morin	Henry Judah.
Hon. Joseph Bourret	Henry Starnes.
Henry Mulholland	Alex. M. Delisle
L. H. Holton	J. B. Smith.

John Collins, Actuary.
E. J. Barbeau, Clerk.

Deposits are received every day from 10, a. m. to 3, p. m. The Board of Directors meet regularly every Tuesday Evening.

MOLSON'S BANK.

Hon. John Molson, } *Proprietors.*
William Molson, }

William Sache, Cashier.
G. E. Molson, Teller.

John Breen, Porter and Messenger.

PUBLIC COMPANIES.

Railroad Companies.

CHAMPLAIN AND ST. LAWRENCE RAILROAD COMPANY.

Benj. Brewster, President; C. Phillips, Vice Presdt

DIRECTORS.

John Carter	Wm. Lyman	W. Macdonald
Alex. M. Delisle	Hon. J. Molson	W. Workman

W. A. Merry, Secretary.

R. Mills, Accountant; G. French, Clerk at St. Johns; A. L. Johnson, Clerk at Laprairie; G. Irving, Clerk at Montreal; W. Coote, Agent, Rouse's Point; J. Dodsworth, Superintendent of Motive Power, Steamer Prince Albert, James Barbeau, Captain; G. L. Broster, Purser; Steamer Iron Duke, A. Boyd, Captain; D. Ryan, Purser.

MONTREAL AND NEW YORK RAILROAD COMPANY.

Capital—2250 Shares, at £50—£112,500.

DIRECTORS.

W. F. Coffin, President; W. Molson, Vice-President

R. Anderson	J. Scriver	J. Torrance
W. Murray	J. Thomson	J. Ferrier
D. L. McPherson	W Dow	W. Watson
T. Ryan		J. G. Laviolette

John Farrow, Secretary and Treasurer.

FARES.	s.	d.
1st Class—Montreal to Lachine	1	10½
To and from Lachine, same day	2	6
2d Class—Montreal to Lachine	1	3
To and from Lachine, same day	1	10½
3d Class—Montreal to Lachine	0	7½

GRAND TRUNK RAILWAY COMPANY OF CANADA.

President—Hon. John Ross, Solicitor Gen. for U. C.

Vice President—Benjamin Holmes, Esq.

DIRECTORS.

Hon. Frs. Hincks, M.P.	Hon. P. McGill, M.L.C.
" E. P. Taché, M.L.C.	P. Crawford, M.P.
" J. Morris, M.L.C.	W. H. Panton, Esq., Mayor of Belleville.
" M. Cameron, M.P.	E. F. Whittemore, Esq., Toronto.
" L. T. Drummond, Atty. Gen. C. E.	

Chief Engineer, A. M. Ross; Asst. ditto, S. Keefer. Managing Director, Sir C. P. Roney; General Manager, J. P. Bidder; Asst, Sec. John M. Grant.

Goods Managers—Montreal, M. Pennington; Portland, John Roberts.

Chief Audit Clerk, J. Hardman; Chief Accountant, W. H. Davies; General Superintendents, S. Martin and J. Corser; Locomotive Superint. J. McKenzie; Share Transfer Clerks—W. McBean & J. Cotesis.

MONTREAL AND VERMONT JUNCTION RAILWAY CO.

Hon. John Young, President.

Hon. P. H. Moore, Vice-President.

DIRECTORS.

Hon. P. H. Moore	Edwin Cornell	John B Seymour
Hon. John Young	P. P. Russel	H. H. Whitney
Chas. S. Pierce	Edw. Atwater	Abel L. Taylor

Charles Seymour, Secretary.

H. H. Whitney, Treasurer.

MONTREAL AND BYTOWN RAILROAD COMPANY.

A. M. Delisle, President.

William Workman, Vice-President.

DIRECTORS.

W. E. Evans	H. Judah	B. H Lemoine
H. L. Routh	Norbert Dumas	J. L. Beaudry

Hon. Charles Wilson, Mayor of Montreal
— Watts, Mayor of Two Mountains.

Sidney Bellingham, Secretary & Treasurer.

G. F. Cockburn, Chief Engineer.

Telegraph Companies.

MONTREAL TELEGRAPH COMPANY.

Hugh Allan, President.

John Redpath	H. H. Whitney
Jas. Logan	Benjamin Hall

O. S. Wood, Superintendent; J. Dakers, Secretary.

Office—Merchants Exchange.

RATES.—For the transmission and writing out of ten words, or less, exclusive of the address and signature;—

Under 200 miles	1s 0d—and 1d	For every additional word.
Over 200 and under 400 .	1s 9d—and 1½d	
All over 400	2s 6d—and 2d	

MONTREAL AND TROY TELEGRAPH CO.

DIRECTORS.

Hugh Allan, President.

H. Russell	H. H. Whitney
Benjamin Hall	Andrew Easton

Office—Merchants' Exchange, St. Sacrament Street.

Hours of business from 8 o'clock, a.m. to 8 p.m.

This line communicates with New York, Boston, Philadelphia, Baltimore and Washington, and connects with all the American Telegraph Lines, including the Southern Line to New Orleans.

BRITISH NORTH AMERICAN ELECTRIC TELEGRAPH ASSOCIATION.

James McNider, Agent.

Office—Jones' Auction Rooms, (nearly opposite Post Office), Great St. James Street.

This line is in direct communication with Quebec, St. Johns, N. B., Halifax, N. S., and all intermediate towns.

Gas Company.

NEW CITY GAS COMPANY.

Hugh Allan, President; Thos. Molson, Vice-Prest.

DIRECTORS.

Robt. Anderson	J. W. A. Mason	John Ostell
Hon. J. Bourret	H. Mulholland	John Rose
William Dow	Thos. Mussen	Wm. Muir
Hon. J. Ferrier		A. Urquhart

W. R. Falconer, Manager; G. Robson, Secretary.

E. Hausselman, Collector.

Mining Company.

MONTREAL MINING COMPANY.

Hugh Allan, President; H. Mulholland, Vice-Pres.

DIRECTORS.

R. Anderson	John Carter	G. W. Campbell
A. Macfarlane	James Scott	G. E. Cartier.

A. Handyside, Secretary.

Office—No. 9, Great St. James Street.

Assurance Companies.

MUTUAL FIRE ASSURANCE COMPANY.

DIRECTORS.

Louis Boyer, President.

Jos. Grenier	Jerome Grenier	P. Jodoin
J. L. Beaudry	O. Frechette	William Molson

David Peltier.

P. L. Letourneux, Secretary and Treasurer.
Edouard Fournier, Asst. do. do.

T. Peltier, Attorney.

Office—Corner of St. Francois Xavier and St. Sacrament Streets.

THE COLONIAL LIFE ASSURANCE CO.

Governor,

Right Hon. the Earl of Elgin and Kincardine, Governor-General of Canada.

Honorable Peter McGill, Chairman.

Hon. Justice McCord	Benj. H. Lemoine
Hon. A. N. Morin	John O. Moffatt

Henry Starnes.

G. W. Campbell, Med. Adv.; A. D. Parker, Manager

Office—49, Great St. James Street.

AGENCIES OF ASSURANCE COMPANIES.

Ætna Fire of Hartford—R. Wood, Agent, No. 62, St. Francois Xavier Street.

Britannia Life, of London—J. H. Maitland, Agent, Place d'Armes.

British American Fire, Life and Inland Marine of Toronto—William Stewart, Manager, 33, Great St. James Street.

Canada Life—T. Ramsay, Secretary, 27, St. Francois Xavier Street.

Colonial Life—A. D. Parker, Manager, No. 49, Great St. James Street.

Connecticut Mutual Life Insurance of Hartford—R. Wood, Agent, 62, St. Francois Xavier Street.

Equitable Fire Insurance Company of London—F. R. Starr, General Agent, 17, Great St. James Street.

Globe Fire and Life of London—H. Chapman, Agent, St. Sacrament Street.

Globe Fire and Life of London—Ryan Brothers, Agents, Cuvillier's Buildings, St. Peter Street.

Hartford Fire, of Connecticut—Robert Wood, Agent, 62, St. Francois Xavier Street.

Liverpool and London Life and Fire—J. H. Maitland, Agent, Place d'Armes.

Mutual Life of New York—M. H. Ganlt, Agent, 200½, St. Paul Street.

National Life of Montpelier, Vt.— — Phelps, St. Fsancois Xavier Street.

National Loan Fund Life Assurance Society of London—James B. M. Chapman General Agent 17, Great St. James Street.

Phœnix Fire of London—Gillespie, Moffatt & Co., Agents, 134, St. Paul Street.

Protection Fire, of Hartford—Robert Wood, Agent, 62, St. Francois Xavier Street.

Provincial Marine and Fire—C. Bockus, Agent, 216, St. Paul Street.

Royal Fire and Life—H. L. Routh, Agent, Commissioners' Street.

Saint Lawrence Inland Marine—C. T. Palsgrave, Agent, Lemoine Street.

Union Mutual Life, of Boston—A. F. Sabine, Agent, 45, St. Francois Xavier Street.

United States Life, of New York—G. B. Mnir, Agent, Place d'Armes Hill.

Western Fire, Inland and Ocean Marine, of Toronto, C. W.—M. H. Gault, Agent, 200½ St. Paul Street.

MERCHANTS' EXCHANGE

And Reading Room.

Odd Fellows' Hall, Great St. James Street.

Board of Management.—G. D. Watson, Chairman; W. Colquohoun, Secretary and Treasurer; H. Starnes, Joseph Knapp, Wm. Muir, Jun., James Hutton.

T. S. Hayward, Superintendent.

BOARD OF BROKERS.

D. L. MacDougall, Chairman; R. D. Collis, Vice-do.

Thos. M. Taylor	Robert Esdaile
John Esdaile	Charles Geddes

Augustus Heward.

Hanbury L. MacDougall, Secretary.

IMAGE EVALUATION
TEST TARGET (MT-3)

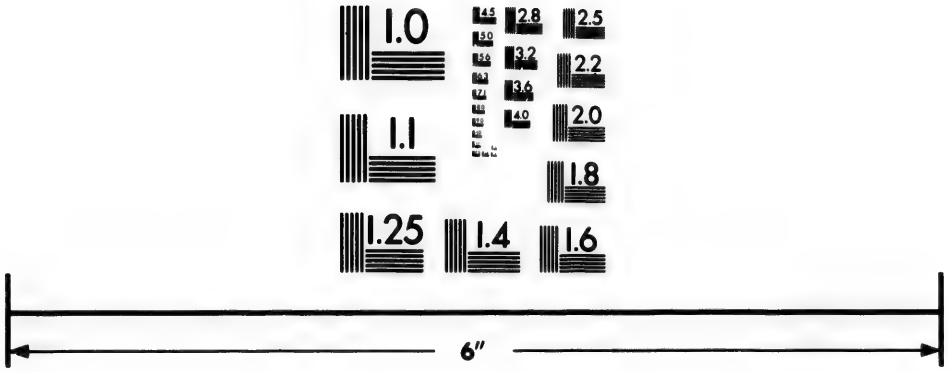

Photographic
Sciences
Corporation

23 WEST MAIN STREET
WEBSTER, N.Y. 14580
(716) 872-4503

2.8
2.5
3.2
3.6
2.2
2.0
1.8
1.1
1.0

BOARD OF TRADE.

COUNCIL.

Hugh Allan, President; Allan Gilmour, Vice-Pres.; D. L. McDougall, Treas.; Alex. Clarke, Sec.

Henry Starnes	Sidney Jones	R. S. Tylee
W. Colquhoun	Damase Masson	Henry Thomas
James Mitchell		W. Muir, jr.

BOARD OF ARBITRATION.

Thomas Ryan	David Torrance	W. Edmonstone
Hew Ramsay	Charles Bockus	F. Noad
J. Greenshields	John Esdaile	I. Gould
James Law	T. B. Anderson	Andrew Shaw

Office—Commercial Chambers, St. Sacrament Street.

Council meets every Tuesday at 3 o'clock.

INSPECTORS.

Ashes—E. M. Leprohon, Inspector; John Dyde and James E. Major, Asst. Inspectors—College St. Fees—5d per cwt. for inspection and branding; cooperage, the actual costs disbursed by the inspector, but not to exceed 9d per barrel; 5d per barrel for storage, if stored more than ten days, 3d per barrel for each subsequent month.

Flour—W. Watson, Inspector; L. Robert and J. Rough, Assistant Inspectors—George Street near the Canal.

Fees—1d per barrel for inspection and branding.

Butter—Francis McDonnell, Inspector—Grey Nuns' Street.

Fees—Inspecting each Package, 6d; re-inspection, 4d.

Pork—W. L. Eager, Inspector,—Wellington St.

Fees—1s per barrel and 7½d per half-barrel for inspection and branding; cooperage, extra charge, but not to exceed 6d per barrel.

Fish and Oil—Peter Merckell, Inspector.

Fees . For inspecting and branding each tierce of fish, 1s 3d; half tierce, 9d; barrel, 1s; half barrel, 9d; each box of herrings, 2d; for inspecting each quintal of dried cod, 1d; draft or green fish, 3d. Inspecting and branding Oil—cask, 1s; tierce, 1s 1d; hogshead, 1s 3d; puncheon, 1s 6d; cooperage, extra.

REVENUE INSPECTORS AND INSPECTORS OF WEIGHTS AND MEASURES.

For the District of Montreal.

No. 1 Div...D. S. Stuart
Peter Casey, Deputy

No. 2 Div....P. Durnford
John Horn, Deputy

Office—Old Government House, Notre Dame Street.

MARRIAGE LICENSES

Issued by Arthur Ross; Office, Great St. James St., between the Medical Hall and John Armour & Co.'s Book Store. Private Residence, 3, Andersons' Row, Hanover Street, Montreal.

COMMISSIONERS & TRUSTEES.

COMMISSIONERS AND OFFICERS FOR THE HARBOUR OF MONTREAL.

COMMISSIONERS.

Hon. John Young, Chairman; Louis Marchand, Esq. John Try, Esq.

J. Glass Secretary; P. H. Morin, Harbour Master; W. Brown, Wharfinger; T. Foley, Asst. Wharfinger.

MONTREAL TURNPIKE TRUSTEES.

M. F. Valois, J. M. Tobin, .. Quenneville, B. H. Lemoine, Hugh Taylor, W. J. Knox, Wm. Evans, J. Laporte, J. Holmes, Secretary.

Office—St. Paul Street.

PHYSICIANS.

Arnoldi, F C T
Barber, G A
Beaubien, P
Bibaud, J G
Boyer, L
Barnston, —
Brosseau, D P
Bruneau, O T
Bruneau, A
Campbell, G W
Charlebois, B
Coderre, E
Crawford, J
Delisle —
David, A H
Deschambault —
D'Orvennens
Dugal, —
Fenwick, G. E.
Fisher, Arthur
Fraser, W
Fisher, John
Globensky —
Godfrey, R
Hingston. —
Hall, Archibald
Holmes, A F
Howard, R P
Hughes, Thos
Howard, Henry
Jones, W T
M'Callum, —
M'Callum, D
M'Culloch, M
M'Donnell, R L
M'Donell, Angus
McKeon.
Meilleur, J B
Minshall, John
Munro, P
Nelson, Wolfred
Nelson, Alfred
Perrault, Victor
Peltier, H
Picault, P E
Regnier, E
Richelieu, P
Robillard, H
Robillard, W
Rottot.
Scott, W E
Sutherland, W
Smith, W P
Schmidt, S B
Simard, P
Tavernier, F
Tressler, J. B. C.
Trudel, E H
Tucker, —
Waller, S
Wright, WS
Wilscam, G W
Workman, B

APOTHECARIES.

W. Lyman & Co., 194 and 196, St. Paul Street.
Carter, Kerry & Co., 136, St. Paul Street.
Alfred Savage & Co., 91, Notre Dame Street.
John Birks & Co., 7, Great St. James Street.
S. J. Lyman & Co., Place d'Armes.
B. Workman & Co., 172, St. Paul Street.
W. E. Bowman, 38, McGill Street.
R. Birks, 29, McGill Street.
P. E. Picault, 36, Notre Dame Street.
R. Trudeau, 111, St. Paul Street.

COLLEGES AND SCHOOLS.

In Montreal.

UNIVERSITY OF McGILL COLLEGE.

VISITOR.

His Excellency the Governor General.

GOVERNORS.

Hon. Chas Dewey Day, President; Hon James Ferrier, Hon. Peter McGill, and T. B. Anderson, D. Davidson, H. Ramsay, W. F. Coffin, B. Holmes, A. Robertson and Christopher Dunkin, Esqrs.

OFFICERS.

The Hon. Charles Dewey Day, LLD, Principal.
Rev. R. R. Burrage, Secretary, Registrar & Bursar.

PROFESSORS, ETC.

Professor of the Theory and Practice of Medicine—A F Holmes, MD
Professor of Surgery—G W Campbell, MD
" of Materia Medica—A F Hall, MD
" of Midwifery and the Diseases of Women and Children—M McCulloch, MD
Professor of Anatomy—O T Bruneau, MD
" of Clinical Medicine—James Crawford, MD
" of the Institutes of Medicine—W Fraser, MD
Professor of Chemistry—W Sutherland, MD
" of Clinical Surgery—W Scott, MD
" of Medical Jurisprudence—W Wright, MD
Demonstrator of Anatomy and Curator of Museum—R P Howard, MD
Professor of Law, taking the departments of Criminal and Feudal Law—HonW Badgley, DCL
Lecturer on French Law—J J C Abbott, Esq
Lecturer on Roman Law—F W Torrance, MA

The University Terms are as follows:

Michaelmas Term begins on the first Wednesday in September, and ends 20th December.

Lent Term begins on the Wednesday nearest the 7th January, and ends Saturday before Palm Sunday.

Easter Term begins on the Wednesday after Easter Sunday, and ends on the day after Commencement day, which is always the third Wednesday in June.

FEES.

For the Theory and Practice of Medicine, Surgery, Materia Medica, Midwifery, &c., and Institute of Medicine, each £3 0
For Anatomy and Chemistry, each.....3 15
For Clinical Medicine, Clinical Surgery, and Medical Jnrisprudence, each per annum 2 10
For Matriculation, sessionally 0 10

FACULTY OF ARTS.

Vice-Principal and Dean of Faculty—Rev W T Leach, DCL
Profes. of Classical Literature—Rev B Davies, Ph Dr
Professor of Mathematics and Natural Philosophy—W Andrew, MA
Professor of Moral Philosophy, Logic and Rhetoric—Rev W T Leach, DCL
Professor of History, Ancient and Modern—H A Howe, MA
Professor of Hebrew and Oriental Literature—Rev A DeSola
Lecturer in French and German Literature—Mr M Markgraf

Fees £10 per annum.

The Academical year commences on the 6th day of September, and ends on the 1st dav of May.

The College is empowered by its Charter to grant Degrees in the several Faculties.

Sixteen Scholarships have been placed by the Governors at the disposal of His Excellency the Governor General. These entitle the holders to exemption from tuition Fees, are to be obtained by application to His Excellency the Governor General, through the Provincial Secretary. Previously to being matricu-

lated, the parties presented to these Scholarships are examined as to their fitness to commence the course of studies.

Eight other Scholarships will be granted, from time to time, by the Governors to the most successful students.

HIGH SCHOOL DEPARTMENT.

H A Howe, MA, Rector
T A Gibson, MA, 2nd Master; Mr. Rodger, 3rd do.
Mr Markgraf, French and German
Mr G A Robertson, Preparatory Department

TERMS.

Fall Term—20th August to 5th November
Winter Term—6th November to 1st February
Spring Term—2nd February to 24th April
Summer Term—25th April to 12th July

FEES.

For the two Senior Classes.....	£2 10s	per Term
For the two Junior Classes.....	2 0	"
For the Preparatory Department...	1 5	"

Payable in advance. Drawing and Music extra.

A spacious and commodious building, to be heated by air, upon an improved principle, and ventilated throughout, is being erected on a part of the College property and will contain, besides the requisite accommodation for the High School Department, suitable Lecture Rooms, in a separate portion of the building, for the use of the College proper, and a Theatre for general and popular Lectures. It is expected that this structure will be completed early in February, and that its convenient site and perfect adaptation to the purposes for which it is designed will furnish many *desiderata* as well to the juvenile as the advanced student.

BRITISH AND CANADIAN SCHOOL.

Hon. Peter McGill, President; W. Lunn, Treasurer
John Minshall and Mrs. Minshall, Teachers.

COLLEGE OF PHYSICIANS AND SURGEONS OF LOWER CANADA.

A. F. Holmes, M.D., President.

Dr. C. Fremont and Dr. Boutillier, Vice-Presidents.

H. Peltier, M.D. & J. E. Landry, M.D., Secretaries.

T. W. Jones, M.D., Registrar and Treasurer.

BOARD OF GOVERNORS.

For the City of Montreal.—Drs. Jones, Munro, Bibaud, Tavernier, Holmes, Campbell, Sutherland and Peltier.

For the District of Montreal.—Drs. Chamberlain, Valois, Wilbrenner, Bonthillier, Foster, Sabourin and Brigham.

For the District of Three Rivers.—Drs. Badeau, Gilmour and Dubord.

For the District of St. Francis.—Drs. Fowler, Johnston and Glines.

For the City of Quebec.—Drs. Morrin, Sewell, Russell, Robittaille, Fremont, Landry, Jackson and Marsden.

For the District of Quebec.—Drs. Laterriere, Von Iffland, DeChene, Dubois, Boudreau, Michaud and Marmette.

NATIONAL SCHOOL.

The Lord Bishop of Montreal, President; Rev. J. Ellegood, Secretary; John Lovell, Treasurer.

A. N. Rennie, First Master, Male Department.
Miss Forsyth, Teacher, Female Department.

FREE SCHOOL.

(In connexion with the American Presb. Church,)

E. Atwater, Secretary and Treasurer.
J. Duncan, Teacher.

Committee—Rev. John McLoud, Benj. Brewster, C. Campbell, and N. S. Whitney.

LAWRENCE SCHOOL OF MEDICINE OF MONTREAL.

Incorporated by Act of Provincial Parliament.

F. C. T. Arnoldi, M.D., Lecturer on Midwifery and Diseases of Women and Children.

R. L. Macdonnell, M.D., Lecturer on Theory and Practice of Surgery.

Thomas W. Jones, M.D., Lecturer on Anatomy.

A. H. David, M.D., Lecturer on Theory and Practice of Medicine.

George E. Fenwick; M.D., Lecturer on Materia Medica and Pharmacy.

Henry Howard, Lecturer on Ophthalmic and Aural Surgery.

Dr. David, Lecturer on Clinical Medicine.

Dr. Arnoldi, Lecturer on Clinical Surgery.

Students attending the Lectures on Ophthalmic and Aural Surgery will have the privilege of witnessing the practice at the Montreal Eye and Ear Institution during the whole session.

SCHOOL OF MEDICINE AND SURGERY.

Dr. Munro, President; Dr. Boyer, Secy.

Dr. Trudel, Lecturer on Midwifery and Diseases of Women and Children.

Dr. Beaubien, Practice of Medicine and Pathology

Dr. Munro; Principles and Practice of Surgery.

Dr. D'Orssinan, Chemistry and Pharmacy

Dr. Bibaud, Anatomy.

Dr. Coderre, Materia Medica.

Dr. Peltier, Institutes of Medicine.

Dr. Boyer, Medical Jurisprudence.

Dr. Regnier, Demonstrator of Anatomy.

Dr. Munro, Clinical Surgery.

Dr. Boyer, Clinical Medicine.

Hotel-Dieu Hospital visited daily.

MONTREAL DISPENSARY.

Physicians—Dr. Peltier, Dr. Jones, Dr. Howard, Dr. Wright, Dr. Boyer, Dr. Fenwick.

SOCIETIES AND INSTITUTIONS

Literary and Scientific.

MECHANICS' INSTITUTE OF MONTREAL.

Incorporated, 1845.

Henry Bulmer, President.

Alex. Bertram, 1st V. Pres | C P Ladd, 3rd V. Pres.
J A B McGill, 2nd do | James Hayes, 4th do

A. Murray, Corresponding Secretary.
A. A. Stevenson, Recording Secretary.
Henry Lyman, Treasurer.
Thomas Reed, Librarian.

GENERAL COMMITTEE.

A. Ramsay	James Mavor	Robt. Mitchell
Edw. Maxwell	Alex. Fleck	David Brown
William Spier	R. Goodwillie	John Lambert
W. Hutchinson	John Fletcher	James Wells

E. H. Richardson, Superintendent.

Rooms—No. 46, Great St. James Street.

INSTITUT CANADIEN.

Dr. J. E. Coderre, President.

M Emery, 1st V Pres; Chs. Daoust, 2nd do.; Jos. Defoy, Rec. Sec.; Chs. Mercile, Ass. Sec.
T G Coursol, Corr. Sec.; Ant. Tellier, Treasurer; J. Racicot, Librarian; J B Dumesnil, Ass. do.

ADDISONIAN LITERARY ASSOCIATION.

Patron—His Worship the Mayor, Hon. C. Wilson.

J. R. Spong, President.

R. B. Noxon, Vice-President; J. Hayes, Secretary.
A. Lalanne, Treasurer.

NATURAL HISTORY SOCIETY.

Rev. Dr. Leach. President.

Wm. Sutherland, M. D., 1st Vice-President; L. A. H. Latour, 2nd do.; Wm. Fraser, M. D., 3rd do

T. K. Ramsay, Corresponding Secretary.
Jos. T. Dutton, Recording Secretary.
Dr. Workman, Treasurer.
Dr. Wright, Librarian and Cabinet Keeper.

CATHOLIC INSTITUTE.

George E Clerk, President; W. Bartley, Vice-Pres J. Sadlier, Treasurer; R P Redmond, Sec.

Committee—Messrs. Cameron, LaRocque, Cogan, Bell and Murphy.

National Societies.

SAINT ANDREW'S SOCIETY.

John Rose, President.
W Murray, 1st V Pres; Major Lachlan, 2nd V Pres.
John Armour, Secretary.
Alex. Morris, Asst. Secretary.
James Gilmour, Treasurer.

Managers—William Spiers, George Macrae, Neil McIntosh, Andrew Wilson, Wm. Dow, D. McNiven, D Kinnear.

Physicians—Dr. McCulloch and Dr. Campbell.

Chaplains—Rev A Mathieson, DD, and Rev R McGill, DD.

Standing or Charitable Committee—Alex Ramsay, John McArthur, John Fletcher, W McGibbon.

Committee of Accounts—Walter Macfarlane, Alex Murray, David McKay, John Boyd, S T McKenzie.

Committee of Instalment—James McGibbon, Alex W Ogilvy.

ST. PATRICK'S SOCIETY

T Ryan, President.

Edward Murphy, 1st V Pres.; W Bartley, 2d V P.

Patrick Lawler, Treusurer.

H Kavanagh, Corr. Secy.

H J Clarke, Recording Sec.

Drs R L MacDonnell and H Howard, Physicians.

Rev J Connolly and the Clergy of Saint Patricks, Church, Chaplains.

John McDonald, Grand Marshal.

G Groves and P Gavin, Assistant Marshals.

SAINT JEAN BAPTISTE SOCIETY.

G. S. Cherrier, President.

T. Bouthillier, C. D. Roy, T. W. A. Masson, L. P. Boivin, Vice-Presidents.

R. Trudeau, Treas.; R. Bellemare, Sec of Archives.

L. A. H. Latour, Cor. Sec.

N. G. Bourbonnière, V. P. W. Dorion, C E Belle, F. P. Pominville, Secretaries.

Dr Tavernier, Physician; Rev Mr Prevost, Chaplain.

M Desnoyers, Marshal.

GERMAN SOCIETY.

Henry Meyers, President; J P Seybold, Vice-Pres.

Ernest Idler, Treasurer.

H D Crumenaur, Rec. Sec.

G D Perry, Corr. Sec.

A. Schmidt, M.D., F C T Arnoldi, M.D., Physicians.

Temperance Societies.

MONTREAL TEMPERANCE SOCIETY.

J Dougall, President.

Robert Campbell, Treasnrer; Rev Mr Inglis, J C Becket and J Brodie, Secretaries.

YOUNG MEN'S TOTAL ABSTINENCE ASSOCIATION.

James A Mathewson, President.
F E Grafton, Secretary; G Childs, Treasurer.

GRAND DIVISION OF THE SONS OF TEMPERANCE FOR CANADA EAST.

HEAD QUARTERS, MONTREAL.

PGWP, R Kneeshaw, Lachute; GWP, A McEachern, Ormstown; GWA, C P Watson, Montreal; GS. J S Hall, Montreal; G Chaplain, J Y Dutton, Montreal; GT, J Gordon, Aylmer; GC, J B Cliff, Clarenceville; GS, J Jackson, Lacolle.

ST. PATRICK'S TOTAL ABSTINENCE SOCIETY.

Right Rev Dr Phelan, Patron
Rev J J Connolly, President; E Murphy, Secretary.

Benevolent Institutions.

MONTREAL GENERAL HOSPITAL.

Samuel Gerrard, President. John Molson, V Presdt.
Alexander Simpson, Treasurer.
Committee of Management—J Redpath, Chairman, J T Barrett, J Try, T Molson and W Lunn.

John Reddy, MD, House Surgeon.
David M Rintoul, Apothecary.
Mrs. Malcolm, Matron; W G Malcolm, Steward.

Consulting Physicians.

A F Holmes MD. | O T Bruneau, MD.

Attending Physicians.

Jas Crawford, MD	G W Campbell, MD
F C T Atnoldi, MD	W S Sutherland, MD
R P Howard, MD	W Fraser, MD
W Wright, MD	W E Scott, MD

UNIVERSITY LYING-IN HOSPITAL.

45, St. Urbain Street.

Mrs Lunn, 1st Directress; Mrs Fulford, 2d Directress; Madame Ostell, 3rd Directress.

Dr. McCulloch, Physician; Dr. Workman, Med. Regr.

Consulting Physicians—The Medical Faculty of McGill College.

Mrs. Gibson, Resident Midwife and Matron.

Mrs. Durnford, Secretary and Treasurer.

ST. PATRICK'S HOSPITAL.

St. Antoine Suburbs.

Roman Catholic Bishop of Montreal, Patron.

Medical Staff.

R. L. McDonnell, M. D., Surgeon and Lecturer on Clinical Surgery; A. H. David, M.D., Physician and Lecturer on Clinical Medicine; H Howard, M.R.C.S.L Opthalmic and Aural Surgeon and Clinical Lecturer on Opthalmic and Aural Surgery; A. Schmidt, M. D. Attending Physician and Surgeon.

The Nuns of the Hotel Dieu, attend the sick in this Establishment.

PROTESTANT ORPHAN ASYLUM.

Mrs. Ross, 1st Directress.

Mrs. Moffatt, 2nd do.

Mrs. Tylee, Treasurer. | Mrs. McCord, Secretary.

THE SEAMEN AND STRANGERS' FRIEND SOCIETY.

Hon. James Ferrier, President.

James Court, Treasurer; John Dougall, Secretary.

LADIES' BENEVOLENT SOCIETY.

Mrs. J. G, McKenzie, 1st Directress.
Miss Rae, 2nd Directress.

Miss Mitchell, Treas. | Miss McIntosh, Secretary.
Dr. Wright, Physician; Mrs. Moor, Matron.

CATHOLIC ORPHAN ASYLUM.

Mrs. D. B. Viger, Directress.
Mrs. Quesnel, Treas.; Mrs. A. LaRocque, Secy.
Miss Ulalie Petit, Superintendent.

MONTREAL PROTESTANT MAGDALANE ASYLUM.

Rev. John Irwin, President.
F. F. Blackadder, Sec.; D. Davidson, Treasurer.

YOUNG MEN'S ST. PATRICK'S ASSOCIATION

B Develin, President.
M P Ryan, 1st V Pres., Francis Farrel, 2nd V Pres.
Thomas Redmond, Treasurer
Frederick Dalton, Secretary.
James Vennell, Asst. Secretary.

Committee—D McCann, P J Fogarty, M O'Keefe, John Brennan, J. Hurly, J Breene, W. Cunningham.

Assembly Rooms—Music Hall, Notre Dame Street.
Committee Booms—Adelphi Hotel.

Communications may be addressed to the Secretary at the above place, and at the Office of the *Montreal Freeman*.

FIREMEN'S BENEVOLENT ASSOCIATION.

A. Bertram, President.
Captains Hammond and M'Dougall, Vice-Presidents.
J. Fletcher, Secretary.
Captain Lambert, Asst. Sec.
Captain A. McNaughton. Treas.

RELIGIOUS SOCIETIES.

FRENCH CANADIAN MISSIONARY SOCIETY.

Lt. Col. Wilgress, President

Hon. James Ferrier, Joseph Wenham, J. Redpath, Rev. W. Taylor, D.D. and J. Dougall, V. Pres.

James Court, Treasurer.

Rev. John M'Loud, Honorary Secretary.
Rev. H. Wilkes, D.D., General Secretary.

CANADA BAPTIST MISSIONARY SOCIETY.

James Hearle, Treasurer.

Rev. Dr. Davies, Corresponding Secretary.
Wm. Muir, Recording Secretary.

WESLEYAN MISSIONARY SOCIETY.

J. Ferrier, jun., Treas.; James Mathewson, Sec.

WESLEYAN METHODIST SUNDAY SCHOOL UNION.

..... President.
Rev. W. Scott, Vice-President.
John Mathewson and John Hilton, Auditors.
Hugh Mathewson, Treasurer.
Rev. G. Douglas and John Barry, Secretaries.

CANADA SUNDAY SCHOOL UNION.

Hon. Jas. Ferrier, President.

John Dougall, Joseph Wenham, and John H. Maitland, Vice-Presidents.

James Court, Treasurer.
T. A. Gibson, Corresponding Secretary.
J. C. Becket, Recording Secretary.
James Milne, Depository.

MONTREAL AUXILIARY BIBLE SOCIETY.

A. F. Holmes, M. D., President.
D. Davidson, Treasurer.
J. H. Maitland, Hon. James Ferrier, and John Mathewson, Vice Presidents.
————————, Foreign Secretary.
W. C. Evans, Recording Secretary.
James Milne, General Agent and Depositary.

LADIES' BIBLE ASSOCIATION.

Mrs. J. J. Day, President.
Mrs. Buchanan, Vice President.
Mrs. D. Torrance, Treasurer.
Miss Lunn, Secretary.

RELIGIOUS TRACT SOCIETY.

Henry Vennor, Treasurer.
Rev. Dr. Davies, Corresponding Secretary.
E. T. Taylor, Recording Secretary.
James Milne, Depositary.

MONTREAL ASSOCIATION FOR THE DISTRIBUTION OF RELIGIOUS TRACTS.

John McWaters, Chairman.
J. A. Mathewson, Secretary and Treasurer.

MONTREAL YOUNG MEN'S CHRISTIAN ASSOCIATION.

George Childs, President
J. H. Winn, 1st V. Pres. | J. H. Mair, 2nd V. Pres.
D. A. Roe, 3rd V. Pres.
F. E. Grafton, Recording Secretary.
Peter W. Wood, Treasurer.

MONTREAL CITY MISSION.

MISSION COMMITTEE.

G. Childs, | F. E. Grafton,
D. Poe, | E. T. Taylor.

P. W. Wood, Treasurer,
S. Massey, Missionery.

WESLEYAN METHODIST SUNDAY SCHOOL UNION.

——————— President.
W. Scott, Vice President.
John Mathewson and John Hilton, Auditors.
Hugh Mathewson, Treasurer.
Rev. G. Douglas and John Barry, Secretaries.

WESLEYAN CITY MISSION.

——————— President.
Rev. J. Douglas, Secretary.
Alex. Cowan, Treasurer.
G. A. Sargison, City Missionary.

CLUBS, &c.

MONTREAL CURLING CLUB.

Established, 1807.

W Colquhoun, President; M Cuvillier, V. President.
Robert Clarke, Secretary and Treasurer.
Rev Dr. Mathieson, Chaplain.

Committee.—J Brechanridge, J Dyde, J Burns, W Edmonstone, and J Williamson.

Auditors of Accounts.—Andrew Lair, Alexander Paterson.

CALEDONIA CURLING CLUB.

David Brown, President; Alex. Fleck V. President.
Henry Brown, Treasurer; John Boyd, Sec.

Committee of Management.—Daniel McNevin, William Chisholm, Henry Brown, Thomas Brown.

Representative Members.—John Boyd, David Brown.

MONTREAL THISTLE CURLING CLUB.

J G Shipway, President; James Rough, V President,
John Campbell, Treasurer.
H A Glassford, Secretary.
Rev Robert McGill, Chaplain.

Committee of Management.—Andrew Allan, David Mair, D. Greenshields, W Douglas.

Representatives for the Canadian Branch of the Royal Caledonian C. C.

Andrew Allan and David Mair.

MONTREAL RIFLE CLUB.

J B Smith, President; A Murray Vice-President.
J E Malhiot, Treasurer.
William Graham, Secretary.

Managing Committee.—Joshua Bell, N S Frost, A Bertram.

MEDICAL STUDENTS' CLUB.

Patron, W E Scott, M D., Professor of Clinical Surgery, McGill College.
Robert Craik, President.
B S Wilson, Vice-President.
G Van Felson, Secretary; J McG Stevenson, Assistant Secretary.
Archibald Fraser, Treasurer.

Scrutineers.—Charles Ault, A Kollmyer.

MEDICO CHIRURGICAL SOCIETY.

Dr. Macdonnell, President.
Dr. Hall, 1st Vice-Pres.; Dr, Wright, 2nd Vice-Pres.
Dr. McCallum, Secretary; Dr. David, Treasurer.
Committee—Drs. Howard, and Fenwick.

MASONIC LODGES.

PROVINCIAL GRAND LODGE.

Montreal and Wm. Henry.

R W Br Hon Wm Badgley, P G M
.... Br Hon Peter McGill, Past do
.... Br Frederick Griffin, D P G M

V W Br R Noxon, S G W
... Br D Brown, J G W
... Br Rev J Scott, P G Chaplain
... Br D L Macpherson, P G Registrar
... Br O Moffat, P G Secy
Br A Lavicount, Asst do
W Br C P Ladd, S G D
.. Br G W Johnson, J G D
.. Br W Footner, P G Supt Works
.. Br F Crispo, P G D C
——— Asst do

W Br Joseph Walker, PG Sword Bearer
... Br M Morison, P G Poursuivant
Br J Isaacson, P G Stewart
.. Gilbert Scott, do
... Ira Taylor, do
... J C Baker, do
.. A Mackenzie, do
... M F Colby, do
... R Colquhoun, P G Tyler
... J Spiers, Assistant do.

Meetings Quarterly—Second Monday in February, May, August, and November.

SAINT PAUL'S LODGE—No. 514, R. E.

No. 1, Provincial Registry.

V W Br J O Moffatt, V W M
V W Br S Bethune, V W Past M

Br A H Campbell, S W
... R D Collis, J W
V W Br G Moffatt, Treas
Br A D Parker, Secretary
.. Alex Mackenzie, S D

Br Wm Edmonstone, J D
... Joseph Walker, I G
... Henry Chapman, D C
... R Colquhoun, Tyler
... J Spiers, Asst Tyler

Meetings.—Second Tuesday of each month, except June, July, August, September, and October.

ZETLAND LODGE—No 731 E. R.

V W R Noxon, W M
V W W M Browne, P M
Br M Morrison, S W
... J O Brown, J W
... E Moss, Treasurer
Br J H Isaacson Sec
... — Martin, S D
... — Davis, J D
... — Read, J G

ROYAL ARCH CHAPTERS.

M E Companion Hon William Badgley, P G Supt for Canada.
M E Companion Hon Peter McGill, Past do.

ST. PAUL'S ROYAL ARCH CHAPTER ATTACHED TO ST. PAUL'S LODGE.

M E Comp F Griffin, Z
M E Comp O Moffat, H
M E Comp S Bethune, J
E Comp A H Campbell, Scribe E
E Comp J H Joseph do N
E Comp R D Collis, Tr.
E Comp H Chapman, P S
Comp R Colquhoun, Jr
Comp J Spiers, Asst do

Convocation Quarterly—Third Thursday in January, April, July, and October.

MISCELLANEOUS.

Department of Public Instruction.

Old Government House.

Dr J B Meilleur, Superintendent in Chief; L Giard, Secretary, J Lenoir, Clerk.

CATHOLIC BOARD OF EXAMINERS.

Rev L P L Villeneuve
Rev A F Turteau
Jacques Viger,
F X Nalade,
Paul J Filiatrault
Mgr J Larocque
William Doran.

PROTESTANT BOARD OF EXAMINERS.

Rev Dr Wilkes
Rev Dr Leach
Rev Mr Flannagan
Wm Lunn, Esq.
Samuel Philips, Esq
Rev B Davies
Rev R McGill.

MERCANTILE LIBRARY ASSOCIATION.

William Sache, President.
John McPherson, Vice-President.
Geo Templeton, Corr. Secy.; J. McLean, Rec. Secy.
P LeSueur, Treasurer.
Directors.—John Lewis, J D Thomas, J M Kerr, Thomas Kershaw, D Rees, J P Cleghorn, Alex Hart, Wm Birkett, Walter Benny, Junr., J Sterling.

MONTREAL BUILDING SOCIETY.

DIRECTORS.

Henry Lyman, John Fairbairn, J. Holmes, W. Muir, James Court, Secretary and Treasurer.
William Spier, Inspector.
SHARES.—£100 each. Monthly Subscription, 10s per Share. Entrance Fee, 2s 6d per share.

Assurance Company.

MONTREAL ASSURANCE COMPANY.

Hon. A. Ferrie, President; Alex. Cross, Vice-Pres.

DIRECTORS.

Alex. Urquhart	Dr W P Smith
John Torrance	John Mathewson

Robert Campbell.
William Murray, Manager.
Office—No. 9, Great St. James Street.

BOARD OF AGRICULTURE.

Office, No. 30, Notre Dame Street Montreal.

Major Campbell, Pres.; Alfred Pinsoneault, V Pres.

C. J. Taché, M. P. P.	John Dods.
R. N. Watts.	P. B. Dumoulin, M P P
E. J. DeBlois.	James Thomson.

Wm. Evans, Secretary and Treasurer.
George Shepherd, Seedsman to the Board.

PROTESTANT CHURCHES,
Ministers officiating, Hours of Worship, &c.

PROTESTANT CHURCHES,

Ministers officiating, Hours of Worship, &c.

Denominations.	*Churches.*	*Ministers.*	*Worship.*	*S S.*
Church of England...	Cathedral.....	The Lord Bishop & Dr. Bethune...	11 A.M. 3 P.M.	9 A.M.
	Trinity Chapel...	Rev A D Campbell.	11....7	4½ P M
	St. George's Chapel ..	Rev Dr Leach & Rev W Bond...	11....7 .. .	2½....
	St. Ann's Chapel.....	Bev J Ellegood.....	11....7	3 ....
Church of Scotland.....	St Mary's, Hochelaga	Rev E J Rogers.....	—....4	3 ....
	St. Andrew's Church.	Rev Dr Mathieson.....	11....3	9 A.M.
Presbyt. Ch. of Canada.....	St. Paul's Church-..	Rev Dr McGill	11....7	9 ..
	St. Gabriel Street Ch	Rev Mr Inglis..	11....7½....	2½ P.M.
	Coté Street Church...	Rev Donald Fraser...	11....7	3 ....
U. Secession... ..	Lagauchetiere Street	Rev Dr Taylor.....	11....2½....	4 ....
American Presby	Gr. St. James Street.	Rev John McLoud.....	11....3	9½ A.M.
Wesleyan Methodist.	Gr St. James Street	——————-	10½...6½....	2 P.M.
	Griffitown	Rev W Scott.....	10½...6½....	2 ....
	Quebec Suburbs..	Rev George Douglas.....	10½...6½....	2 ....
Congregational	Zion, Radegonde St.	Rev Dr Wilkes.....	11....7	3 P.M.
	Gosford StreetChurch	Rev F Marling.....	11....7	3 ....
Baptist	St. Heien Street do..	Rev James Lillie, D D.....	11....7	9½ A.M.
Unitarian.....	Beaver Hall Place ..	Rev John Cordner.....	11....7	9½....

MONTREAL FIRE BRIGADE.

COMPANIES.	CLASS.	STATIONS.	OFFICERS.	Men
MONTREAL.....	1st Class	Dalhousie Square. *(East Ward.)*	Captain John Short..... Lieut William Moody.....	40
NEPTUNE.....	2d Class	Craig & Visitation St. *(St. Mary Ward.)*	Captain A. McNaughton.... Lieut D. McNaughton... ..	36
PROTECTOR.....	2d Class	St. Lawrence Hill. *(Centre Ward.)*	Captain R. Hammond. .... Lieut Peter Cooper.....	36
QUEEN.....	2d Class	Wellington Street. *(St. Ann Ward.)*	Captain G. Nunns..... Lieut Robert McBratney....	36
VOTIGEUR.....	2d Class	German Street.—*(St. Lewis Ward.)*	Captain J. R. Tisson..... Lieut Francois Chassée.....	41
UNION	1st Class	Commissioners Sq. *(West Ward.)*	Captain S. H. May..... Lieut James Ruthven.....	36
HERO	1st Class	Chaboillez Square. *(St Antoine Ward.)*	Captain P. C. Broulet..... Lieut P Groux..	36
HOOK & LADDER	.....	Craig Street.—*(St. Lawrence Ward.)*	Captain John Lambert .... Lieut T Jmery.....	20
HOOK & LADDER	.....	Papineau Square.— *(St. Mary Ward.)*	Captain A Labeile .... Lieut N Bastien....	20
HOSE.....	.....	Craig Street.—*(St. Lawrence Ward.)*	Captain O Lepage..... Lieut Lanosh	20

A. BERTRAM, Chief Engineer; J. FLETCHER and M. MOORE, Asst. Engineers.

Advertisements.

MONTREAL FIRE BRIGADE.

COMPANIES.	CLASS.	STATIONS.	OFFICERS.	Men
MONTREAL.....	1st Class	Dalhousie Square. *(East Ward.)*	Captain John Short..... Lieut William Moody.....	40

B

60,

Hav
used
and
Wh
Of
Unit

In e
Seal
Wel
Port
Slat

Con
Cas

EXI

R. & A. MILLER,

School Book Publishers,

BOOKSELLERS, STATIONERS

AND

BOOK-BINDERS,

National School Book Depot,

60, ST. FRANCOIS XAVIER STREET,

MONTREAL,

Have constantly on hand the various School Books used in Schools and Academies,—English, American, and Colonial Editions,—which they offer for Sale, Wholesale and Retail.

Orders for Books of every kind, from Britain or the United States, punctually attended to.

WRITING PAPERS

Of every description constantly on hand.

STATIONERY,

In every variety; consisting of Pens, Inks, Wafers, Sealing Wax, Elastic Bands, Seals, Sand, Paper Weights, Pen Knives, Pen Holders, Pocket Books, Porte Monaies, Metallic Memorandum Books, Pencils, Slates, &c, &c.

BLANK BOOKS,

Consisting of Blotters, Day Books, Ledgers, Journals, Cash Books, &c., always in stock and made to order.

BOOK-BINDING

EXECUTED WITH NEATNESS AND DESPATCH

In every style, and at moderate prices.

JOHN ARMOUR,

BOOKSELLER, STATIONER

And Printseller,

9, GREAT ST. JAMES STREET,

MONTREAL,

Has constantly on hand a Large Stock of Stationery, Blank Account Books, School Books, and Works in all branches of Literature.

ENGRAVINGS & LITHOGRAPHS

In every style of the art,

AT VERY LOW PRICES.

Orders for Books and Periodicals forwarded weekly to New York, monthly to Britain.

ENGRAVING, LITHOGRAPHY,

Printing, Ruling, Book-Binding,

And Picture Framing,

EXECUTED ON THE SRORTEST NOTICE,

At very reasonable charges.

Discount to Clergymen, Academies, Public Libraries, &c.

G. SPARKES,

BOOKSELLER, STATIONER,

AND

PRINTSELLER,

16, GREAT ST. JAMES STREET,

MONTREAL,

Has constantly on hand a complete assortment of the best London Stationery of every description, of the finest quality, at very low prices.—Orders for Bookbinding in all its branches executed with neatness and despatch.—Drawing, Tracing, Crayon, Cartridge Foolscap, Post, and Note Papers, of the various sizes and qualities.—Mathematical Instruments.

Bibles, Testaments, Prayers, Church Services, Altars, Psalm Books and Confession of Faith, in Plain and Elegant Bindings.

A great variety of London and Paris Engravings and Lithographs, consisting of Historical Pieces, Heads, Groups, Flowers, Landscapes, plain and colored; also, Baxter's Patent Oil Prints, suitable for Scrap Books, Albums, &c.—Ledgers, Journals, Cash Books &c. on hand and made to order.—Notes, Drafts, Bills of Exchange, Bills of Lading, &c. &c.

A CONSTANT SUPPLY OF THE

CHEAP EDITIONS OF NEW BOOKS

On hand and imported to order.

THE CHEAP CASH

Book & Print Establishment,

BY WHOLESALE & RETAIL.

D. & J. SADLIER & CO.

CORNER OF

NOTRE DAME & ST. FRANCOIS XAVIER STREETS,

Keep constantly on hand, the LARGEST, CHEAPEST, and BEST assorted Stock of BOOKS, PRINTS and STATIONERY, to be found in Canada. Comprising Books in every department of literature, and Prints and Stationery of every variety.

Our Stock of SCHOOL BOOKS (most of them published by ourselves,) comprises a good assortment of the books in general use.

We have always on hand a large assortment of Popular Books suitable for Dealers, such as Song Books, Letter Writers, Toy Books, Primers, &c.

ALSO,

40,000 American & French Prints.

Best Quality, Colored,

AT ONLY 25s. THE HUNDRED.

Having Houses in New York and Boston, and being extensively engaged in the publishing business, we have facilities for manufacturing and purchasing books and every thing in our line, much cheaper than any house in Canada.

New Books received semi-weekly from New York.

WHOLESALE

Cheap Paper Warehouse.

WEIR & DUNN,

PAPER MAKERS

AND

Importers of Stationery,

7, GREAT ST. JAMES STREET,

MONTREAL,

Next door to St. Lawrence Hall,

AND

44, QUEEN STREET, GLASGOW

SCOTLAND.

The *Largest supply in Canada of Imported Writing and Printing Papers, Grey & Brown Wrapping Papers*, received always on arrival first Spring and Fall Ships from the Clyde.

S. J. LYMAN & CO.

CHEMISTS, DRUGGISTS,

AND

APOTHECARIES,

Place d'Armes, Montreal.

IMPORTERS OF

DRUGS, CHEMICALS,

Perfumery, Dye Stuffs, &c,

DEALERS IN SEEDS OF ALL KINDS,

SURGICAL INSTRUMENTS,

Trusses, Bandages, Elastic Stockings,

&c. &c.

All Toilet Requisites.

SPONGES, BRUSHES, COMBS, &c.

DIETS FOR CHILDREN & INVALIDS.

Prescriptions and Family Recipes carefully prepared.

EVERY ARTICLE WARRANTED.

MONARCH

Fire and Life Assurance Co.

OF LONDON.

Established, 1835.

Capital, £300,000—Surplus Fund, £200,000, Stg.

FIRE DEPARTMENT.

Fire Risks taken, on reasonable terms, and all losses settled promptly *without reference to the London Office.*

LIFE DEPARTMENT.

Assurances effected upon the participating scale, or if preferred at rates, without participation in the profits.

For particulars of rates, &c., apply to

MILLAR, GLASSFORD & CO.,

GENERAL AGENTS FOR B. N. A.

No. 5, St. Sacrament Street,

MONTREAL, C. E.

GEO. W. CAMPBELL, M. D.

Medical Adviser.

THE COLONIAL
Life Assurance Company.

GOVERNOR:

The Right Hon. the EARL of ELGIN and KINCARDINE, Governor General of British North America,

HEAD OFFICE:—EDINBURGH,

HEAD OFFICE FOR CANADA:

MONTREAL. *No.* 49, *Great St. James Street.*

BOARD OF DIRECTORS.

The Honorable Peter McGill, *Chairman.*

Hon. Justice McCord. | B. H. Lemoine, Esq.
Hon. A. N. Morin. | J. O. Moffatt, Esq.

Henry Starnes, Esq.

All business transactions finally concluded in Canada without reference to the Parent Board.

A. DAVIDSON PARKER,

Manager for Canada.

L

mpany.

ELGIN and
neral of
a,

BURGH,

NADA:
James Street.

S.
Chairman.
emoine, Esq.
ffatt, Esq.

y concluded
the Parent

RKER,
r Canada.

MONTREAL

CARVING AND GILDING

ESTABLISHMENT,

No. 166, Notre Dame Street,

BY

CARLISLE & JENKINSON.

B. HILL,

38, GREAT ST. JAMES STREET,

PAPER-HANGER,

Map Mounter, Stationer,

DEALER IN SECOND-HAND BOOKS,

Prints, Music, &c.

HAS RECEIVED A GENERAL ASSORTMENT OF

ENGLISH STATIONERY,

Bibles, Prayers, Drawing Books,

Prints, Berlin and Crochet Patterns,

CHEAP FOR CASH,

WHOLESALE OR RETAIL.

Wilheins method of Teaching Singing by HALLAH.

Cash paid for Books, Novels, Music, Prints, &c. or taken in exchange

JOHN H. WALKER,

Designer and Engraber on Wood,

No. 22, Great St. James Street,

OVER MR. BECKET'S PRINTING OFFICE,

MONTREAL.

JUST PUBLISHED,

A

VIEW OF MONTREAL

From the Mountain.

Adapted for sending by Post to any part of Canada or Great Britain at the rate of 2d.

FOR SALE AT THE BOOKSTORES,

Price, 1s. 10½d.

May be had Wholesale at Starke & Co.'s Printing Office,

At $3 per dozen.

WINES, BRANDIES, GIN,
LIQUORS, ETC.

The Subscriber respectfully announces that he has opened those Central and Commodious

WINE VAULTS,

No. 109, Notre Dame Street,

(ENTRANCE BY THE GATEWAY,)

WITH A

Large and well selected Stock,

CONSISTING OF

MARTEL'S COGNAC BRANDY, Pale and Brown.
HENNESSY'S COGNAC BRANDY.
DeKUYPER'S HOLLAND'S GIN.
OLD JAMAICA RUM, some 10 years in bottle.
BOOTH'S OLD TOM.
CAMPBELTOWN AND ISLAY WHISKEY.
LONDON and DUBLIN PORTER.
EDINBURGH and ENGLISH ALES.
PORT WINE, best brands.
OLD BENECARLO, and other Spanish Wines.
SHERRY, best brands.
MADEIRA, best brands.
CHAMPAGNES, best brands, in pints and quarts.
LIQUEURS, in great variety.

The whole of which will be Sold at a very small advance upon the cost,

FOR CASH ONLY.

A share of public patronage and support are respectfully solicited, and every exertion will be made to merit their continuance.

JOSEPH MACKENZIE.

A VALUABLE & NEVER FAILING RECIPE to cure Cuts, Sprains, Strains, Swellings, Burns, Scalds, Rheumatism, Chilblains, Corns on the feet, Cramps, Frost Bites, Boils, and all other external injuries.

Use Bowman's Real Old English Gargling Oil and all this will be accomplished; for by its sigular soothing properties, it reduces and prevents pain and inflammation, and causes a new skin to form where it has been destroyed.

The Genuine is only to be procured in Montreal, at his Manufactory, McGill St.

EVER
to cure
Swell-
Rheu-
orns on
t Bites,
xternal

al Old
and all
lished;
oothing
es and
amma-
w skin
s been

nly to
eal, at
ill St.

R. THOMAS,

Dealer in

THE CHOICEST BRANDS OF

CHAMPAGNE

AND OTHER

FOREIGN WINES,

LIQUORS,

ALE & PORTER,

SYRUPS,

Potted and Preserved Meats,

PEESERVED AND OTHER FRUITS,

AND A VARIETY OF

DAINTIES,

Nick-Nacks & Delicacies.

☞ Parties wishing to be supplied with any of the above articles, may rely upon getting them of the VERY BEST DESCRIPTION at this Establishment.

Great St. James Street,

CORNER OF BLEURY ST.
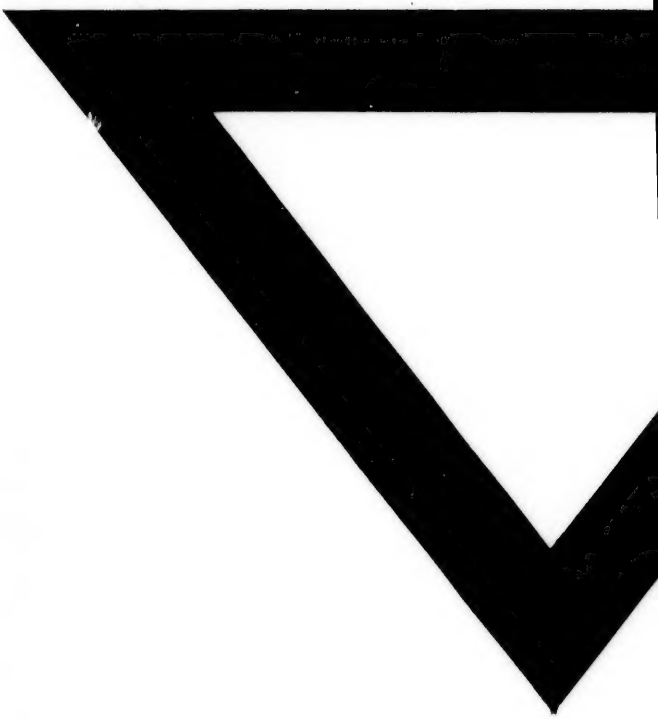
J. STA
ALBERT